COMPLETE
Associated Press Report
Every Day for a Year

COLORADO SPRINGS GAZETTE

EXCLUSIVE
Associated Press Report
Sunday in Colorado Springs.

NO. 7656—SIXTH YEAR. COLORADO SPRINGS, COLO., SATURDAY, JANUARY 8, 1912.—TWELVE PAGES. PRICE FIVE CENTS

TO REPEAL BUCKLIN BILL

Colorado Springs Bankers Take Initiative to Accomplish This

AT COMING EXTRA SESSION

Formal Petition Will Be Presented to the Governor Today Stating Objections to the Bill.

Colorado Springs bankers are of the opinion that if Governor Orman calls the legislature together in extra session there is something else for it to consider than the revenue bill that failed. The men of finance of Colorado Springs yesterday started a movement among the bankers of the state to have the Bucklin tax bill included in the subjects to be named in the call for consideration at the extra session. They believe that the operation of this bill would be a serious detriment to the business interests of the state and are going to leave nothing undone to have it repealed. Bankers at Pueblo, Denver and other cities in the state will today petition the governor by wire to include this subject in his call if one is issued.

Colorado Springs citizens yesterday sent a telegraphic request to Governor Orman as follows:

"If you issue a call for an extra session of the legislature please include provision for consideration of the Bucklin bill."

The request was signed by A. G. Lind, A. G. Sharp, P. B. Stewart, J. J. McKinnie, C. H. Henning, E. J. Eaton, J. A. Hayes, A. Sutton, A. T. Hunt.

This message went to Governor Orman yesterday and steps were taken immediately to put the matter before him in a more comprehensive form today. The petition given in the following dispatch was prepared last night and will be presented this morning.

Special to the Gazette.

Denver, Jan. 17.—A petition will be presented to Governor Orman tomorrow which will ask the governor to include in his call for an extra session of the legislature a section demanding the repeal of the Bucklin and tax constitutional amendment which was passed by the 12th general assembly. The petition was drafted in this city today and is being circulated and signed by the bankers of this city, Colorado Springs and other cities of the state. It gives six reasons why the bill should be repealed. It reads as follows:

"To His Excellency, James B. Orman, Governor of the State of Colorado:

"Dear Sir—You petitioners most respectfully urge that if you call an extra session of the legislature for the purpose of considering the revenue laws of the state, you will include and name in the call the repeal of 'An Act to Submit to the Qualified Electors of the State of Colorado an Amendment to Article 10 of the Constitution of the State of Colorado,' commonly known as the Bucklin Land Tax Bill, for the following reasons:

"First—Said bill contemplates an entirely new system of revenues, and is in direct conflict with and in antagonism with the revenue law passed by the last legislature and proposed to be repealed at the extra session. Said bill makes it possible to collect all the revenue of the state from the owners of real estate and to exempt every other species of property except franchises, including merchandise, stocks, bonds, moneys, notes, credits and buildings of every description. For many years past an effort has been made in this state to assess personal property including bonds, stocks, mortgages, moneys, notes and credits, to collect taxes thereon. This proposed amendment to the constitution makes it possible for such property to entirely escape taxation of all kinds, while the holders of such property derive all the benefits of city, county and state protection and improvement.

"Second—This bill was passed without the knowledge of the people of the state and the terms of said bill were not understood by the people and are wholly misleading.

"Third—Such bill will place the owners of real estate, who have invested their life's earnings in this species of property open to the merciless attacks and oppression of the owners of every other species of property and at the mercy of all persons who pay no taxes whatever but who hope to make some indirect gain by reason of this revolutionary measure. As an illustration, the Equitable building, owned by one of the non-resident corporations, possessing millions of dollars of capital and costing approximately a million and a half dollars, would if the provisions of said bill are carried out, be entirely exempt from taxation and only the land on which the building stands will pay taxes, while the same amount of ground on the opposite corner with nominal improvements would pay taxes for the same amount.

"As a man who has $100,000 invested in his residence independent of the land does not pay any more taxes than the individual who owns the property across the way upon which there are no improvements, and the American Smelting & Refining company, who have millions of money invested in plants throughout the state will pay no more taxes than the man who owns several adjoining their works. The mechanic who has two lots with a small house thereon will pay as much taxes as the man who has two lots with a $25,000 house thereon if similarly situated. Also the department stores with stocks exceeding a million of dollars and their splendid buildings would pay no more taxes than the small merchant who has a $100 stock and no building.

"We feel that not one of us as yet understands how far reaching in its effects this bill is. Look at it from any standpoint and illustrations are presented showing industrial ruin in consequence. A large part of the land in many of the counties still belongs to the government and is used for public range. If the provisions of this bill are carried out, live stock in this state being exempt from taxation, the live stock of the adjoining states would be driven into Colorado to feed upon its free range that properly belongs to residents of this state, without revenue to the state, thus ruining the live stock interests of Colorado.

"Fourth—The fact that said proposed amendment is now before the people is just beginning to be known, will not only paralyze the entire business of the state but will prevent existing loans from being renewed and new loans from being made.

"Fifth—As the terms of this bill are being understood it is creating consternation among business men all over the state and the adoption of the amendment would throw all private and public business affairs into a convulsion from which it would be impossible for the state for recover within the next 10 years.

"Sixth—The inevitable result of said bill does not exist in any civilized community either in the United States or elsewhere, and any statement to the contrary is one of the false statements made by the supporters of the bill to disguise its true purpose.

"Our state is now in the height of its prosperity. Our mechanics are all employed, our merchants thrifty, our city the best, capital from all over the country is seeking investment here and we cannot afford to bring about a condition of chaos entering the experimental stage, a condition which would bring forth scorn from our sister states, a condition which age and wisdom have shown should be religiously avoided.

"We respectfully submit to our Excellency the fact that if this repeal is not included in your call for an extra session and the bill should become a law next November, that disaster to our state would be appalling and by not including this repeal in the call, our Excellency would be doing the state a grevious wrong."

The petition will be submitted to the governor in the morning.

It is reported tonight that the state board of equalization has reached a valuation upon corporate property at about $1,000,000 less than it was valued by the state board of assessors. The report is not confirmed.

GOVERNOR WILL COMPLETE CALL FOR EXTRA SESSION

Special to the Gazette.

Denver, Jan. 17.—The call for an extra session of the legislature will be completed some time tomorrow afternoon and will be published Sunday morning. The valuation of the corporate property as ascertained by the state board of equalization will also be made public at the same time, Governor Orman told evening callers.

"We have about completed the work of valuation of the corporate property and all that remains now is for the clerk to compute the figures which will in all probability be completed by tomorrow afternoon. I have also about completed the call for the extra session. There are a few minor matters that I want to look into after that it will be ready for issuing. I hope to and think I shall have it ready by tomorrow night."

In discussing what would be included in his call, Governor Orman said:

"Of course the revenue bill will be the principal issue. I want a law passed that will raise the revenue for the state. I understand that one of the reasons of the senate in the employers' liability bill is missing, which might invalidate that law. I shall probably call the attention of the legislature to this fact and ask them to rectify the error. I am also in favor of the passage of the Gunnison-Uncompahgre canal bill, which is technically known as canal bill No. 13, but an error was made which prevents the issuing of the certificates of indebtedness of the canal. In other words, the bill as it worked into the statute book, shall very likely mean the contest that the law be so amended as to allow those certificates of indebtedness to be sold.

"I have not fully decided whether I shall include the railroad commission or not. That is one of the things I am considering. You understand that in my call I mention the subjects I wish considered, and in my message which will be delivered the day the session opens, I treat the subjects mentioned more fully. The date for the assembling of the legislature has not been decided. I think the session will last not over 15 days."

The error in the passage of the employers' liability bill was first brought to the public notice through the columns of the Gazette. Since then considerable discussion has been going as to whether or not the law was constitutional. It was claimed by some that if the bill was proved to have been correctly passed, even though the journal failed to show it this would be sufficient. The argument in the journal cannot be gone into of which was made to support the revenue bill, completely kills the employers' liability bill, so it was decided to include the latter in the call and pass it.

Canal bill No. 13 is the bill providing for the erection of the Gunnison and Uncompahgre canal, which will when completed irrigate about 200,000 acres of now uncultivated land. The bill provides for an appropriation of $25,000 by the state and the people in the inner state are to subscribe of the canal will raise the remainder. The cost will be $600,000. One of the canal trustees said today that one man had promised to buy enough of the certificates of indebtedness to build the canal when the certificates can be sold.

HUNDREDS OF LIVES LOST IN MEXICAN EARTHQUAKE

Catastrophe Reported to Have Occurred in State of Guerrero.

DEATHS IN PARS- [illegible]

Still Massing Walls Toppled Over When Worshipers Gathered for Afternoon Service—Shocks Felt in Mexico City.

By Associated Press.

Mexico City, Jan. 17.—One of the most terrible catastrophes in the history of the state of Guerrero is reported to have occurred yesterday afternoon when an extremely violent earthquake shock was felt at Chilpancingo, causing a great loss of life and injuring many persons. Details from the stricken district are very meager but scattering reports received here indicate that probably 300 persons were killed and as many more injured. It is known that the state capitol, the parish church and many business houses and residences are in ruins and that there is much suffering as a result of the awful seismic disturbance.

One of the edifices that suffered most was the federal telegraph office which explains the paucity of news that has so far reached the city.

Meager detail is finally begin to arrive here. The telegraph lines and apparatus at Chilpancingo were badly damaged but the employes, all of whom were uninjured, quickly succeeded in erect an improvised telegraph office on the outskirts of the city.

The number of deaths was greater in the parish church than in any single place as a crowd of worshipers was gathered there for the afternoon service. The solid masonry walls and the roof came topping on the worshipers and many of those within were killed. The war department has ordered troops in the neighborhood to cooperate in the work of rescue. Until this work is completed it will be impossible to accurately learn the number of victims. It is believed, however, that this is one of the most destructive seismic phenomena that has occurred in Mexico. The greater part of the population of Chilpancingo are now camping out under tents around the town, which is five days journey from the national capital.

Earthquake shocks were felt in many other cities and towns.

In Mexico City the earthquake occurred at 5:17 o'clock yesterday afternoon and was of such violence as to shake the most substantial buildings. The Panamerican congress was in session at the time and many of the delegates were greatly alarmed. The first movement was one of trepidation and was very sharp. It was followed by an easy oscillatory movement, north-east, south-southwest. The duration was 35 seconds. The damage in this city was slight.

The state of Guerrero has always been the focus of seismic disturbances. Reports received here state that the shock was very severe at Chilapa. No casualties are so far reported from there.

The duration of the Chilpancingo shock was less than that in Mexico City having lasted 50 seconds against 55 seconds at the capital.

FRYE'S SHIP SUBSIDY BILL

Senate Committee on Commerce Has Authorized Favorable Report.

SUMMARY OF THE REPORT

Claims Is Made That the Proposed Measure Will Give Maritime Independence to United States.

By Associated Press.

Washington, Jan. 17.—The senate committee on commerce today authorized a favorable report on Senator Frye's ship subsidy bill. The report will be made by Senator Frye.

The democratic members of the committee voted against reporting the measure. They also voted solidly for a motion offered by Senator Mallory to strike out the general subsidy provision of the bill. The committee made several amendments to the bill. The most important were: Allowing mail-carrying vessels under the bill to be either iron or steel, instead of steel only as originally provided, and reducing to one thousand gross registered tons the vessels receiving a bounty under the bill.

The report prepared by Senator Frye was read to the committee. It says that the purpose of the bill is to establish the maritime supremacy of the United States in trade with Asia and in the Gulf of Mexico and the Caribbean; to establish thoroughly trade between the United States and South American republics and to give the United States a respectable representation on the North Atlantic. The claim is made that if these results will be accomplished within 10 years. The report also asserts that the bill will so extend ship building as to transfer in time from abroad to the United States the center of that industry as the centers of other industries recently have been transferred, and also that it will give to the United States a measure of maritime independence corresponding to our industrial and agricultural independence.

Senator Frye furnished to the press the following summary of the report:

"The establishing of this complete ocean mail service, involving much ship building will require several years. It will render the United States as independent of foreign powers for its ocean mail service as is Great Britain. The cost of the American service by American mail steamers will be $4,700,000; the cost of British and colonial service by British steamers is $4,700,000. Receipts from ocean postage by the United States are now estimated at $3,000,000. The annual deficit under the American system proposed, including minor services, will be about $2,000,000. The annual deficit under the British colonial system is $2,188,000.

"The postal subsidy provisions enable the postmaster-general to establish an American ocean mail system superior to the systems of Great Britain, France and Germany.

"The American ocean mail system outlined contemplates on the Pacific weekly mail services to Hawaii, the Philippine islands, China and Hongkong, and a fortnightly service to Pago Pago, New Zealand and Australia.

"The maximum cost would be $2,335,000.

"On the Atlantic the bill contemplates semi-weekly mail services to Jamaica, Havana and Europe; weekly to Europe; once in 10 days to Venezuela, and fortnightly to Brazil, at a maximum cost of $2,355,000.

"The report compares in detail the American service proposed with British service and asserts that the bill revolutionizes American favor as against the Suez route, the world's ocean mail connections with China and Japan and will affect Australian connections.

"It will give the United States 32 auxiliary merchant cruisers compared with Great Britain's 50.

"The second part of the report deals with the general subsidy to American vessels, steam and mail, except mail steamers. It quotes President Roosevelt's message, showing that the cost of building American ships is greater than the cost of building abroad; that American wages on ships board are higher and that the house should remedy these inequalities. Discriminating duties, export bounties and subsidies based on export cargoes are in violation of our international obligations, so direct subsidies, it says, is the only practical method. The subsidy proposed is not a national bounty, for it is based on public services to be rendered.

"Americans have absolute free trade on foreign-going ships, so no shipbuilders trust is possible under the bill. Ship builders can import now free of duty materials for foreign trade so no American can raise prices of materials.

"If any American ship owner will build a vessel in the United States, employing home labor, employing American officers and crews, performing certain services for the American government and using the vessel to promote American commerce, he will be paid a subsidy sufficient to put him on an equality with the foreign ship owner, employing foreign labor and serving a foreign government.

"The average cost of building ocean steamers, mainly for cargo, is $102 per ton in the United States and $76 in Great Britain. Average monthly wages on ocean steamers, mainly for cargo, are, American $36, British $26, German and Scandinavian $17. The general subsidies proposed equalize American and foreign costs on these classes.

"The bill will promote the building of new vessels of large carrying capacity which promote export trade at low freight rates. Combined with our geographical position it gives special advantages to American vessels in the Pacific trade.

"Based on actual navigation of American vessels in foreign trade in 1909, the subsidies proposed would amount to $1,672,000, divided as follows: Steam (exclusive mail vessels), $559,000; sails, $5,3,000. Geographical by Atlantic ocean, $144,000; Pacific ocean, $867,000; square rigged ships on both oceans, $561,000.

"The compliance with all requirements of the bill would fix the initial expenditure at between $800,000 and $900,000.

"Under the general subsidy increase in expenditure depends on increase in ship building. The completion of 200,000 tons of ocean steamers for foreign trade in one year, involving $1,300,000 in subsidies, would place the United States in advance of Germany as a ship building nation.

"The deep sea fisheries bounty is to encourage an industry which from the battle of Lexington to the battle of Santiago has furnished more men proportionately for the national defense than any other American industry. The annual expenditure is estimated at $175,000. This amount offsets $160,000 paid to promote fisheries by Canada, which uses for the purpose the annual interest on $5,500,000 paid by the United States to Canada under the Halifax award in 1878. For 70 years the United States has paid bounties to deep sea fishermen.

"The President of the United States has general supervision of the regulations to enforce the act.

BILLIARDS IN DENVER.

By Associated Press.

Denver, Jan. 17.—Fred Eames, champion billiard player of New England, tonight defeated Tony Sarcone of Denver, in a 14-inch balk line game, by a score of 400 to 169. Eames had agreed to give odds of 400 to 250. Eames won in 36 innings, his average being 11 and his highest 59, while he failed to score six times. Sarcone played 35 innings, his average being five and his highest 38. He failed to score nine times.

Mr. and Mrs. John Colyer and Mr. and Mrs. William I. Vliet of Newark, N. J., have taken apartments at the Alta Vista for the winter.

PROPOSITION IN BEHALF OF DARIEN CANAL ROUTE

By Associated Press.

Washington, Jan. 17.—The sub-committee appointed to hear the representations in behalf of the several canal projects met during the afternoon for the purpose of interrogating representatives of the American Siamian Ship Canal company. Those who spoke for this company were General Edward W. Serrel, consulting engineer; H. F. Adams, a stockholder, and Theodore Shroeder, counsel. They control the Darien route, also designated as the San Blas route. They claim to be able to secure a canal at sea level which will be only 30 miles in length from ocean to ocean. Their route extends from Mendago harbor to Pearl island and is based on surveys made first by Prof. Hopkins in 1880 and, afterward by Messrs. McDougal, Sweet, Forman and Tudor. The plan is to run a tunnel for five miles, this tunnel to be 202 feet in the clear and with water 35 feet deep. The ships would be drawn through by an electric locomotive line. It was stated by the witnesses that they had secured estimates which convinced them that the tunnel work could be done at a cost not exceeding 87 cents per cubic yard and they estimated that the entire canal could be constructed at an aggregate cost of from $75,000,000 to $90,000,000. They said that the granite in that section is perfectly sound and added that in case there would be placed terms where it was not found to be so the walls could be lined. The witnesses estimated that the tunnel could be completed in three years' time. When asked to make a proposition to the government they declined to do so, but said that within three years they would be able to state the terms under which they would allow the canal to be constructed by this route. The terms they thought would be that they should retain ownership of the canal and that the government of the United States should agree to pay 50 per cent. of the cost of construction, payments to begin when $10,000,0000 of work shall have been completed and other payments to be made each time that $10,000,000 worth of work is done. They also said, in reply to questions that they had secured neither the right of way nor government concessions. General Serrell said that at the inauguration of the late President McKinley, he had approached representatives of the Nicaraguan Canal company, representing the Nicaraguan route and also representatives of the Panama company. Ex-Secretary Werner Miller, he said, had expressed his surprise at the advantages presented by this route and had professed willingness to make further arrangements looking to its acceptance. The Panama Canal company had not shown such willingness to come to

Wade Called and Took the Money

E. E. Wade yesterday received the money authorized by the city council in payment for the Seven Lakes reservoir site. The warrant which was issued by City Auditor Harris on Thursday was cashed at the First National bank, where it was on deposit, until City Attorney Shenefor approved the title to the Seven Lakes property. This was done yesterday and Mr. Wade received the money.

The money was paid from the fund created for the purchase of the reservoir site by a bond issue.

Special to the Gazette.

Cripple Creek, Jan. 17.—The deeds showing the transfer of the Seven Lakes reservoir site on Pike's Peak from Edgar E. Wade to the city of Colorado Springs were filed today with the county clerk as follows: Clara C. Plumb to E. E. Wade, one half interest in the s ½ of the ne ¼ of sec 5, t 15, s of range 68 w, and the s ½ of the se ¼ of sec 32, t 14, s of range 68 w, stamps indicate consideration of $10,500. J. F. Vaile to E. E. Wade the w ½ of the ne ¼ of sec 4, t 15, s of range 68 w, together with water rights; stamps indicate consideration of $14,500. Leona Howbert to E. E. Wade, her interest in the e ½ of the ne ¼ of t 15, range 68 w, and the s ½ of the se ¼ sec 32, t 14, range 68 w, $1. Leona Howbert to E. E. Wade, ½ interest in the s ½ of the se ¼ of sec 32, t 14, s and the s ½ of the ne ¼ of sec 5, t 15, s, all in range 68 w, stamps indicate consideration of $14,500. Edgar E. Wade to the city of Colorado Springs, the Log Cabin, Lone Pine Valley, Dead Lake, and Small Star Placer claims, together with water and water rights, two quit claim deeds to water rights and to the Seven Lakes storage reservoir were filed. The principal deed is as follows: Edgar E. Wade to the city of Colorado Springs, the s ½ of the se ¼ of sec 32, t 14, s and the s ½ of the ne ¼ of sec 5, t 15, s; lots 3 and 4 of the nw ¼ of the s ½ of the nw ¼ of sec 4, t 15, s; the w ½ of the se ¼ of sec 4, t 15, s; all of range 68 w of the 6th p. m., consideration $60,000.

DESERTED BRIDE OF THREE MONTHS

Millionaire's Son Left Wife Penniless and Borrowed Money Before He Left Town—Warrant for His Arrest.

John T. Slaughter, son of a millionaire Chicago commission merchant, deserted a bride of three months in Colorado Springs on Monday and left town after borrowing money from most of the acquaintances he had made during his residence of six months in this city. Among his creditors victims was an old man who had entrusted his savings to Slaughter, who fled with the entire amount. A warrant has been issued for the alleged forgery's arrest, but he is believed to be in Canada by this time.

Slaughter's father is J. A. Slaughter, one of the best known commission merchants of Chicago. The story was thought to have been disowned by his father, but he frequently told people here that he received remittances from the merchant.

The younger Slaughter is about 28 years old, short, dark complexioned and smooth shaven. He came here about six months ago and was given employment at Carpenter & Draper's store, 30 North Tejon street. He is an expert meat cutter and commander a good salary. While employed at the store he made the acquaintance of Clifford Garnet, son of Dr. A. H. Garnet. Mr. Garnet was one of those who gave Slaughter money.

In the latter part of October Slaughter quit work at the store. He met a young woman from Iowa and fell in love with her. They went to Wyoming and were married, and returned to this city to live. They resided at No. 708 North Corona street.

Last Saturday Slaughter went to Denver, where he is said to have passed a bogus check on the St. James hotel. He returned here Sunday and left again, this time apparently for good. He left his young wife penniless and she is now at the home of Dr. Garnet, awaiting funds from Iowa to take her home.

Some time before Slaughter fled he mortgaged a horse and buggy for $200 from E. H. Dawson, who has an office in the McIntyre block. He secured a loan of $140 from Mr. Dawson and then is said to have made away with the team. After he left, Mr. Dawson swore out a warrant before Justice Tuthy for his arrest, and the police now have the warrant.

Thomas Poland, 60 years old, was one of Slaughter's friends. He was a patient in the hospital and had saved about $87 in cash and 100 worth of mining stock which he intended to use to pay for admission into an institution for old people. He gave Slaughter the money and stock and the millionaire's son is said to have stolen all.

From a friend at the Antlers hotel Slaughter borrowed $100 and a shotgun. He kept the money and pawned the gun for $25. This victim is now out of town.

Clifford Garnet loaned Slaughter $40 when Slaughter did not return before he departed.

And there are said to be other victims.

While he lived here Slaughter led a high life. He drove fast horses, owned valuable dogs and borrowed money.

The Western Mining Development company of Philadelphia, capital $1,500,000, to acquire mines and mining right in Wyoming and Utah and to develop the same, was incorporated in Delaware yesterday.

Oil has been encountered in another well in the Sunset field.

COPYRIGHT 1900 BY THE PROCTER & GAMBLE CO. CINCINNATI

SOAP DIGNITY.

IT IS easy to find a pure soap; it is easy to find a cheap one. The problem is to find both combined; a soap that is pure yet inexpensive. Ivory Soap is the best solution of that problem. It is an original product, evolved after years of experiment and research. It is the most of pure soap for the least money. It stands approved to-day by a second generation of Ivory Soap users.

NEWS NOTES FROM DENVER

Funeral of Dr. Parkhill Will Be Held on Sunday—Snowfall Was Not General.

Denver Bureau
Colorado Springs Gazette

Denver, Jan. 17.—William H. Howard, who was arrested here last night, is wanted in Chicago for embezzling $4,500 from the Clinton Wire Cloth company. Detectives have been sent to take him back.

The first snow which has fallen in a number of weeks began early this morning and continued throughout the day. It melted as rapidly as it fell. Reports from over the state do not indicate that the storm is general. Salida is the only town reporting a heavy fall. The weather bureau promises fair weather for tomorrow.

Frederic Faucett, a negro, was arrested this morning on the charge of burglary. He is wanted in Columbus, Ohio, where it is alleged he stole $2,000 worth of diamonds. At one time he was convicted for the theft, but escaped while on his way to the penitentiary. He escaped from the officers this morning while they were taking him to the county jail, but he was later captured.

Two of the machine companies in this city went before the county commissioners this morning and asked protection from the striking machinists. They said the machinists would not let them work their shops and that they would hold the county commissioners responsible for all damage.

Albert Klein.., who was stabbed during a quarrel at 2014 Larimer street last Monday night, died at an early hour this morning. The charge of murder has been placed against John Missleman, who it is said stabbed him.

Governor Orman still holds the report of the committee on the condition of affairs at the Golden industrial school for boys. He refuses to make it public. The local administration paper published an alleged synopsis of the report this morning, but members of the committee who investigated the school claim this is not correct. The committee, however, refuses to tell what the report did contain. So long as the report is not given out and no evidence is introduced to offset them, the charges remain undenied that cruelties of the worst kind are practiced against the inmates of that school.

The death of two of Denver's most noted physicians yesterday came as a shock to the entire community. It is a strange coincidence that each of them succumbed to the disease they had made a specialty. Dr. Eskridge was a nerve and brain specialist. He died from the effects of a collapse of his nerves. After spending his entire life in helping others affected with nervous trouble, himself he could not cure.

It was at first announced that Dr. Parkhill died of Bright's disease of the kidneys, but an autopsy revealed the fact that he died from an abscess formed about the appendix. As a physician he was known as a great student of appendicitis, and yet he also succumbed to the disease he so carefully studied.

Judge Lindsey today adjourned the county court for 24 hours out of respect for the physicians. Resolutions were adopted by the medical men today regarding the death of the men. The funeral of Dr. Parkhill will be held Sunday and will be military in character, attended by the local companies of the state militia. Governor Orman will also attend but he has not decided whether or not he will go as a private citizen or with his staff as governor.

CANON CITY

(Special Correspondence.)

Canon City, Jan. 16.—The following particulars of last season's fruit crop are authentic:

The apple crop in Fremont county bought by eastern buyers amounted to 60,000 barrels, the great bulk of these were grown in Canon City and vicinity. One party here sold his crop for $50,000. Many of the growers have not yet sold their crop and are holding it for the higher spring prices. The great bulk of apples grown here are Ben Davis, Jonathan, Winesap and Yellow Transparent. There have been marketed here 10,000 barrels of apples, 50,000 baskets of grapes, 12,000 crates of strawberries, 6,000 crates of raspberries and other small fruits. The prevailing prices all season were excellent and this crop represents an immense amount of ... money brought into the town.

Houses are very scarce and hard to rent, notwithstanding the fact that over 100 have lately been built, rents are good in Canon City and no better investment to outside capital than building a few houses in this vicinity to rent.

County Treasurer C. J. Frederickson, who has been much indisposed and confined to his house lately is recovering.

Miss Gretchen Harding who has had typhoid fever, is now quite recovered.

The annual meeting of the Canon City Brick and Tile company was held at the company's office on Monday, an excellent year's work was reported and an average output of brick for the year has been about 200,000 brick per working day. Charles Paule was elected president; P. P. Steinwandel, vice president; W. H. Trout, secretary-treasurer and general manager.

The various markets in the city have for sale green spinach, grown in the open air near the soda springs. There are few other places in the state where this can be done.

Ernest Welton while turning from Orchard avenue into Main street on his bicycle, collided with a pair of horses attached to a surrey. He was carried some distance on the neck yoke and then fell to the ground, the horses and carriage passing over him but he escaped uninjured. The team was badly frightened and ran away and soon broke loose from the surrey. The contents of the vehicle were scattered along the road but both the occupants escaped uninjured.

David Robison has gone to Arizona to go on a ranch there. He will probably be absent some months.

Mrs. Hunter Palmer and Mrs. Koch gave a large dancing party at the Elks' hall on last Monday evening.

John Scott who has spent two years here, has gone to Black Foot in Idaho.

S. F. Atwater has returned from a short business trip to Denver.

During the year 1901 about $90,000 has been spent in new public buildings, about $250,000 in new business blocks and $300,000 in private dwelling houses, making a total of some $640,000. In a town of 10,000 people this is a great record and Canon City may well lay claim to be one of the most rapidly growing cities in the west.

The projected improvements for the year 1902 will amount to an even larger sum total than above mentioned.

Arrangements are being made for the dedication of the new Presbyterian church on Sunday January 26. Rev. A. C. McMillan, the former pastor is now here to take part in the exercises.

How beautiful all the "little" things of life when we see more of divinity in the human! Straightway we learn there are no "little" things. It is the human consciousness, untransformed by divinity, which belittles or magnifies until all right proportion is lost. The world waits, creation waits, for the anointing of our blind eyes.—(Trinities and Sanctities.

FIXED THE FAMILY.

Grape-Nuts Set Them Right.

It is better to have a food epidemic in a family than an epidemic of sickness. A young lady out at Hibbing, Minn., tells about the way Grape-Nuts won her family. She says: "When recovering from typhoid fever my doctor ordered Grape-Nuts Breakfast Food. I gained four pounds the first week, and as the package was kept on the table for me the whole family started to eat the new food.

"We soon noticed a difference in my younger brother's face, which had been pale and bloodless, and who had been suffering from chronic inflammation of the stomach. In a short time he began to eat so heartily that we all remarked about it, and before long he got so he could eat anything without the least bad effect.

"We often eat Grape-Nuts dry as we would eat candy or nuts, and it has a richer taste than when soaked in water. The best way is to put on some good, rich cream.

"My sister found that after we began eating Grape-Nuts she had a much greater supply of milk for her babe. We have quit eating hot bread and meat for the evening meal and take in place some nice Grape-Nuts with cream, and a little fruit, and have all improved greatly in health.

"Please don't publish my name." Name can be given by Postum Co., Battle Creek, Mich.

IT'S FUN

To be Well!
Leave Coffee,
Use POSTUM.

DONE!!!

CRIPPLE CREEK NEWS NOTES

Ravedy Has Brought Suit for Damages—School Board's Coal Problem.

Cripple Creek Bureau
Colorado Springs Gazette

Cripple Creek, Jan. 17.—Nicholas T. Ravedy brought suit in the district court today to recover $30,250 damages from John and Harry Buzanes for injuries. The complaint sets forth that on January 7 the defendants violently and maliciously assaulted the plaintiff, striking him on the head, face, shoulders and side with a revolver and a rifle. He also alleges that they tore his clothes. Ravedy claims that as a result of this assault which was done with intent to kill the defendants broke two of his ribs, fractured his skull, broke the drum of his right ear, knocked out several teeth, and injured his right eye so badly that the sight is impaired. He further states that he has been confined to his bed since the assault and that he will be confined there for several weeks to come. The plaintiff was assaulted by the two men named as defendants while in the company of L. J. Cella. The assault took place in Arcadia gulch where Ravedy had served a subpoena on Gus Pella, a Greek. J. J. McFeely is attorney for the plaintiff.

John Buzanes was yesterday released from jail upon furnishing a bond of $20,000. His brother Harry is still in the county jail. Today John Buzanes was again placed in jail upon a warrant sworn out by L. J. Cella charging Buzanes with having threatened to kill him. The bond in this case was fixed at $500 and a hearing set in Justice Harrington's court.

A distinguished party of visitors spent two hours in the district today. The special car Nomad arrived in the city this afternoon at 2 o'clock and on board were Lord and Lady Gordon-Lennox, Moreton Frewen, ex-Senator Wolcott and President Howbert and Vice President Lennox of the Short Line. Arriving in this city, the party boarded a special car over the low line electric road. They took in the sights of the district from the car windows and upon reaching Victor, came back over the same road to this city. The special car with the party aboard was attached to the regular 4 o'clock train and left at that hour for Colorado Springs this afternoon. They are on a trip to Glenwood Springs and the western part of the state.

The members of the school board are of the opinion that they are "bucking" a coal combine. Bids recently advertised for by the board for the furnishing of coal to the schools of the district were opened at the special meeting of the board held in the secretary's office tonight. Bids from the Keith-Grube company, the Scott-Burton company, the Nelson-Hartig company, S. C. Messer, the Colorado Trading & Transfer company and the Cripple Creek & Transportation company were opened and each and every bid was found to be almost identical with all the others. Not one of the bids showed a reduction in the price now being paid by the district for coal. The bids were laid upon the table and the meeting adjourned until next Wednesday night at 7:30 o'clock. A bill from the Ramona G. M. company for $100 rent was turned over to the attorney of the board for investigation. The rent is alleged to be due for a portion of the ground upon which the Elkton school stands. The board gave the committee on grounds power to purchase a pedestal for the bust of President McKinley, recently purchased for $75 by the children of the Placer school.

The three men arrested yesterday believed to be implicated in the attempted robbery of the Independence mine, are still confined in the county jail. It is stated that one of the men has made a full confession in which he implicates six other men. Sheriff Robertson is working upon the case and until there is no doubt about the guilt of the men, he will give out no news.

A mining deed was filed with the county clerk today in which the Yorktown G. M. company transfers to the Colorado Mines Consolidated company the Baltimore, the Stella and Yorktown lodes, survey No. 9612, and the Pocahontas lode, No. 10318. The revenue stamps indicate a consideration of $6,500.

A marriage license was issued today to Chester J. VanSlack, aged 21, and Nettie B. Shannon, aged 18 years, both of Victor.

Out of town arrivals at the National hotel today were: W. McMillan, Miss M. Emhart of Colorado Springs; J. W. Gladley, J. W. J. Prosser, J. H. Bryan and H. O. Hendricks of Denver; Arthur H. Ehle of Kansas City; G. E. Gray of St. Louis, and S. M. Greenbaum of Chicago.

Excursion Rates

To all southern and southeastern tourist points; also Ft. Worth, Texas, via Rock Island route. Full particulars at City Ticket Office, No. 2 Pike's Peak avenue. 'Phone 78. W. W. Wood, general agent passenger department.

25 cents to Cripple Creek by the Colorado Midland railway.

Photographic Supplies

We are headquarters for everything in this line as well as

KODAKS AND CAMERAS

You can do just a little better at our store than elsewhere. One trial will convince you.

ROBBINS-ARCHER-BURKS DRUG CO.

21 N. Tejon st. Phone ...

E. W. Warstl & CO.

Phone 622-A. 22 ... st.

Flannels, Gloves, Ginghams, Cashmeres, Woolens, Sweaters, Notions, Hosiery, Laces, Curtains, Millinery ...

Reward of Merit

A New Catarrh Cure Secures National Popularity in Less Than One Year.

Throughout a great nation of eighty millions it is a desperate struggle to secure even a recognition for a new article, to say nothing of achieving popular favor,

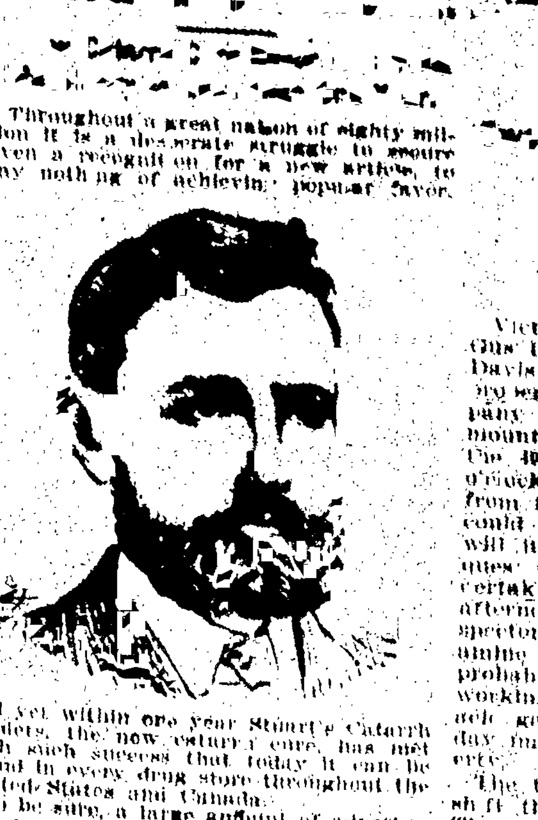

and yet within one year Stuart's Catarrh Tablets, the new catarrh cure, has met with such success that today it can be found in every drug store throughout the United States and Canada.

To be sure, a large amount of advertising was necessary in the first instance to bring the remedy to the attention of the public, but everyone familiar with the subject knows that advertising alone never made any article permanently successful. It must have in addition absolute, undeniable merit, and this the new catarrh cure certainly possesses in a marked degree.

Physicians, who formerly depended upon inhalers, sprays and local washes or ointments, now use Stuart's Catarrh Tablets because, as one of the most prominent stated, these tablets contain in pleasant, convenient form all the really efficient catarrh remedies, such as red gum, blood root and similar antiseptics.

They contain no cocaine nor opiate and are given to little children with entire safety and benefit.

Dr. J. J. Reitiger of Covington, Ky., says: "I suffered from catarrh in my head and throat every fall, with stoppage of the nose and irritation in the throat affecting my voice, and often extending to the stomach, causing catarrh of the stomach. I bought a 50-cent package of Stuart's Catarrh Tablets at my druggist's, carried them in my pocket and used them faithfully, and the way in which they cleared my head and throat was certainly remarkable. I had no catarrh last winter and spring and consider myself entirely free from any catarrhal trouble."

Mrs. Jerome Ellison of Wheeling, W. Va., writes: "I suffered from catarrh nearly my whole life and last winter my two children also suffered from catarrhal colds and sore throat so much they were out of school a large portion of the winter. My brother who was about cured of catarrh by using Stuart's Catarrh Tablets, urged me to try them so much that I did so, and am truly thankful for what they have done for myself and my children. I always keep a box of the tablets in the house and at the first appearance of a cold or sore throat we nip it in the bud and catarrh is no longer a household affliction with us."

Full sized packages of Stuart's Catarrh Tablets are sold for 50 cents at all druggists.

Send for book on cause and cure of catarrh, mailed free. Address F. A. Stuart Co., Marshall, Mich.

GOLDFIELD

Special to the Gazette.

Goldfield, Jan. 17.—The old employes of the Steelsmith lease on the Findley which recently expired, surprised William All..er at his home on Wednesday night and after making this gentleman believe that they had a grievance against him, they presented him with an elegant gold watch. William Gray made the presentation speech and, although overcome by the surprise, Mr. Allister responded in a few words.

The Goldfield volunteer firemen went to Independence tonight and attended the smoker given by the firemen of that town. The local boys report a very enjoyable time.

Roland O'Taney entertained about 20 of his schoolmates at his home on Independence avenue Wednesday evening. The party was given in honor of his fourteenth birthday.

A meeting of the Methodist ministers of the district was held at the M. E. church last evening. Church work was discussed, Rev. Mr. Powell of Victor, delivering the address of the evening.

Grand Master B. F. Ackerman of Aspen, will pay an official visit to Goldfield Lodge No. 124, I. O. O. F., on Wednesday evening, January 22. The degree work will be exemplified, after which an elaborate banquet will be partaken of.

The recently organized glee club held its first meeting at the home of William Gifford on Wednesday evening.

Mrs. Emma Merryfield, who has been visiting her husband at Buena Vista for several months has returned home.

L. P. Williams has returned from a trip to Mexico and Arizona.

FLORENCE

Special to the Gazette.

Florence, Jan. 17.—A macaroni factory has been established at Coal Creek, a coal mining town southwest of here. The company is composed of Italians and the machinery was imported expressly for the factory from India, Italy, the freight alone amounting to over $2,000. Ten varieties of food are being made, and shipped to all parts of the country. The orders already are taxing the plant.

Mass meetings of the farmers at Greenwood, Hardscrabble and Wetmore farming districts are to be held tomorrow night to interest the farmers in the proposed sugar factory at this place.

Two of the Cripple Creek companies which are drilling for oil in Webster Park have attained a depth of 1,000 feet. At 700 feet quite a little oil was opened up, but the quantity was not sufficient to put the well to pumping. It has only been in the last few months that this district has attracted the attention of the oil investor, and when oil is struck a big rush for land is expected to be made. The people of Florence are watching developments.

NEWS NOTES FROM VICTOR

Two Miners Overcome by Foul Air on the May B. Property.

Victor Bureau
Colorado Springs Gazette

Victor, Jan. 17.—John Warner and Gus Peterson, miners employed at the Davis & Bentley lease upon the May B. property of the Columbine-Victor company on the south slope of Squaw mountain, while working in a drift in the 400-foot level this morning at 10 o'clock, were overcome by gas and died from the effects of it before assistance could reach them. Coroner Caldwell will impanel a jury and hold an inquest over the remains at Dunn's undertaking parlors in Victor tomorrow afternoon at 3 o'clock. State Mine Inspector Clifford states that he will examine the workings of the May B. and probably order changes to keep the workings free from the deadly carbonic acid gas, which for the first time, today made its appearance in the property.

The two unfortunate men went on shift this morning about 7:30 o'clock. They were lowered down the shaft 200 feet below the tunnel level. About 10 o'clock the engineer heard the bell ring once and then twice. The engineer waited but the third signal never came. Mr. Davis, one of the lessees of the property, was conversing with the engineer at the time and advised him to raise the bucket slowly. The engine was started but the cable refused to move. Realizing that something had happened, the engine was stopped and the two men entered the shaft by ladders. When they reached the buckets they were horrified to find the dead body of John Warner doubled up in it. At the bottom of the shaft Gus Peterson was found dead. A bruise on the side of the face and a broken leg led to the conclusion that he had dropped from the bucket.

It is the opinion of the mine management that when the men were at work in the drift they encountered foul air and recognizing the fact that they would die if they stayed where they were, they made an effort to reach the shaft. Nearly overcome by the foul gases they struggled to the drift and more dead than alive reached the shaft and bucket. With a dying effort they signaled the engineer to hoist. Wagner, partially overcome by the foul air, had reached the bucket, and it is more than likely that when death came to him he was endeavoring to hold his companion into it. From the nature of the circumstances, it is supposed that Peterson's body was only partially in the bucket, and that when the engine started to lift, the body caught on the timbers and blocked the progress of the bucket upward. When the engineer stopped his engine, the cable relaxed and Peterson's body fell down the shaft a distance of 30 feet. It is very probable that Peterson was dead before he fell from the bucket. The bodies were hoisted to the surface and Undertaker Dunn removed them to his morgue in Victor. The victims of this terrible affair are both about 30 years of age and single. John Wagner lived alone in his cabin in Eclipse gulch and but little is known of his relatives. Peterson has resided in Victor for some time past and lived on South Third street. He was a member of the North Star club and was a member in good standing of Miners union No. 10 of Burke, Idaho. Friends of the dead miners have been notified and funeral arrangements will be made when they are heard from.

Charles Craine, who was arrested several days ago suspected of being one of the men who robbed the Toms hardware company's store, made his "get away" from the city jail this morning. Jailer Murphy had Craine out to work carrying coal. The man brought the first scuttle full, but when he went for the second one, he failed to return. There will be no effort made to recapture Craine, as the evidence against him was only circumstantial.

Kale F. Owens died last night at his home on Spicer avenue after a ten days illness of pneumonia. Deceased was a popular young man of this city and served in the Philippines during the Spanish-American war, receiving an honorable discharge. He was 30 years of age and has been married about two years. His young wife has the sympathy of the entire community.

OIL ENCOUNTERED IN ANOTHER BOULDER WELL

Special to the Gazette.

Boulder, Jan. 17.—The McKenzie well, owned by the Boulder Oil Co., came in about 2 o'clock this morning. One of the men working on the rig, hurried into town and notified the company's representatives. There was a big rush to the well this morning.

The McKenzie well is about half a mile nearer town than the Arnold well, but is in the same general direction. Oil was struck at a depth of 2,500 feet, 500 less than the depth of the Arnold. There is now about 50 feet of oil in the hole and drilling still continues. This well gives promise of being better than the Arnold. Four barrels of almost pure oil were taken out within two ... or when the oil was first discovered.

The excitement on the streets today was the highest yet. Boulder has been slow to realize the prosperity at her doors but is gradually awakening to a realization of what the oil field are. Colorado Springs has furnished the enthusiasm and the capital so far. Colorado Springs capital is heavily interested in the Boulder Oil Co. which owns the McKenzie well. E. S. Hawse and W. F. ...ton are officers of this company.

R. G. DUN & CO.'S REVIEW

By Associated Press.

New York, Jan. 17.—R. G. Dun's weekly review of trade tomorrow will say:

Readjustment of prices continued during the second week of January and the general average reached a much lower point than prevailed when the year opened. Nothing has transpired to disturb the bright outlook for the steel industry.

Footwear producers have at last made a general advance of some 2½ to 5 cents. Wholesalers have not altered lists. Hides are weaker, which is natural at this season.

Woolen goods opened lower than expected and purchases were retarded rather than stimulated by the declines. Changes were few, yet there had been such confidence in a higher level that the trade hesitated.

Failures for the week numbered 334 in the United States against 336 last year and 40 in Canada against 43 last year.

BRADSTREET'S REVIEW

By Associated Press.

New York, Jan. 17.—Bradstreet tomorrow will say:

The usual "January thaw" in prices ... the week and securities, food products particularly the cereals, pork and dairy products, coffee and sugar among the groceries and copper among ... closed lower on the week.

In distributive trade the situation has certainly improved. A larger spring business has been done in cotton and woolen goods. Advices from the west are of an enlarged spring jobbing business and collections remain satisfactory. Northwest advices are particularly good; agricultural implements and dry goods being ordered and shipped in large volume. Trade in the southwest continues satisfactory but the lack of needed moisture for the winter wheat crop is a disturbing element, tending to dull the edge of trade. It is to be noted also that rain is needed in the wheat growing sections of California.

Among the industries iron and steel is alive easily first in the volume of new business and in production, although the shortage is shown to have materially reduced the December output of pig iron. Sales of the latter this week have been very heavy, fully 160,000 tons having been taken, most of it at Pittsburg and the bulk of it for delivery in the latter part of the year. Prompt delivery commands a premium and the same is true of steel billets. Conservatism in the matter of advancing pig iron prices is still noted. Southern producers announce that they will discourage any advance beyond $12 for No. 2 at Birmingham. Conservative plans may, however, be disarranged if the scarcity becomes more acute. Predictions of advances in foundry and chilled grades are confirmed by price changes this week. Finished products tend higher. Copper has been cut to the tune of a week and 11 cents is the nominal price, but claims are made of sales as low as 10½ cents without any particular improvement in demand reported although exports are large.

The boot and shoe industry looks forward confidently to an active spring business.

Wheat, including flour exports for the week aggregate 4,690,202 bushels, as against 3,587,7.0 bushels last week and 3,336,054 bushels in this week last year.

Wheat exports, July 1 to date (29 weeks), aggregate 158,00.,473 bushels as against 106,183,894 bushels last season.

Business failures in the United States for the week number 341 against 356 last week and 340 in this week last year.

Canadian failures for the week number 35 as against 32 last week, and 50 this week a year ago.

BANK CLEARINGS.

New York, Jan. 17.—The following table, compiled by Bradstreet, shows the bank clearings at the principal cities for the week ended January 16, with the percentage and decrease as compared with the corresponding week last year:

		P.C. Inc.	P.C. Dec.
New York	$1,500,837,298	....	17.7
Chicago	171,342,193	18.4	....
Boston	158,002,354	....	1.0
Philadelphia	118,780,900	10.2	....
St. Louis	53,285,105	28.2	....
Pittsburg	45,064,282	17.1	....
Baltimore	24,813,101	....	....
San Francisco	25,744,171	13.6	....
Cincinnati	21,749,600	2.9	....
Kansas City	21,108,140	17.8	....
Minneapolis	11,911,561	11.2	....
Denver	5,098,317	4.0	....
Salt Lake City	3,501,001	1.4	....
Colorado Springs	989,165	....	19..
Totals, U. S.	$2,431,852,063	....	6.7
Outside N. Y.	864,015,765	13.0	....
Totals, Canada	10,610,191	11.1	....

The London Market.

By Associated Press.

New York, Jan. 17.—Commercial Advertiser's London financial cablegram: There was a pause in activity on the stock exchange today and enthusiasm was dampened by Lord Salisbury's denial that negotiations looking to the termination of the Boer war were on foot. Consols fell ⅝ to 94, on the issue of £2,000,000 local loans on 3 per cent. stock at 93, but that money is plentiful is shown by the result of the Cape loan which has been subscribed twice over. American stocks were dull and idle all day but in the street New York bid up the coalers and Union Pacific a point. Copper was steady at £46⅞ the ton.

Money is easy and the bank may reduce the discount to 3½ per cent. if the next return is good. The present rate is 4 per cent. with the market compound week at 3 per cent. This tends to keep the bank idle.

Coffee Market.

By Associated Press.

New York, Jan. 17.—Coffee—Spot Rio, easy; No. 7 invoice, 6 7-16; mild, quiet; Cordova, 7¾@1.

Kaufman's
EVERYTHING FOR EVERYBODY.

Reorganization Clothing Sale

Besides the Big Clothing Values offered at this sale—See these Attractive Specials quoted below:

Men's 20-cent Initial Handkerchiefs ... 10c
Men's $1.25 Flannel Nightshirts ... 79c
Men's $2 and $1.50 Manhattan Shirts ... $1.15
Men's 15 cent Black and Tan Hose ... 7½c
Men's 50c Gar and Unlaundered Shirts ... 35c
Boys' 50 cent Winter Caps ... 15c
Boys' 50 cent and 75 cent Pants ... 35c
Boys' 35 cent "Mothers' Friend" Waists ... 15c
Boys' 35 cent Suspenders ... 15c

Stops the Cough and Works Off the Cold.

Laxative Bromo-Quinine Tablets cure a cold in one day. No cure, no pay. Price 25 cents.

In an American Street Car.

Pack 'em in,
Wedge 'em in,
Whack 'em in,
Edge 'em in,
Jack 'em in,
Sledge 'em in!

Any way to get 'em in.
They run the cars for the public good
And don't want them full of solitude,
So they stuff them full of people, and
If they don't get seats they have to stand,
Stand in the aisles and hang to straps,
Stand on the toes and fall on the laps
Of people who wonder what they've done,
That they should be thus imposed upon.
Stand in the open cars before
People who will not stand much more,
People who pay their way and ought
To have the rights which they have bought,
While conductors yell, "Move forward there."
Stand on the platforms, stand anywhere,
But they can't move forward very far
For they're packed to a standstill in the car.
—(Weekly Scotsman.

SUNDAY SPECIAL
VIA THE SHORT LINE
LEAVES COLO. SPRINGS 8:30 A. M.,
SUNDAY, JANUARY 19TH.

The people will have another opportunity to go to Cripple Creek on an early morning train next Sunday, January 19th. The Short Line will run a special train, leaving Colorado Springs at 8:30 a. m., leaving the camp returning at 3 p. m., while the regular train will leave at 4 p. m. Round trip is only 80 cents, and you see something on The Short Line.

QUICK TIME TO CALIFORNIA.

Take the Santa Fe Limited train. Leaves Colorado Springs daily. No extra charge for tickets.

25 cents to Cripple Creek by the Colorado Midland railway.

IF YOU HAVE AN OLD PICTURE

Or a new one that you want copied, enlarged or reduced come and see us about it. We can give you most satisfactory work in this line, and at very reasonable prices. Our reproductions are generally better than the original picture.

STUDIO OF

Chas. E. Emery

... Cascade ave. ... Phone 579-A.

MEN'S SUITS $15 TO $20 VALUES

$20 Suits Reduced to...$15.
$18 " " "...$12.
$15 " " "...$10.
$13 " " "...$ 9.
$12 " " "...$ 8.

These suits are absolutely new goods received this season. There is only 25 of them left. Better come early.

C. E. EVANS & CO.

HATTERS AND OUTFITTERS. 12 ... ST.

Why You Should Buy Pictures Now

Because you can save money by buying them now. That's a good reason isn't it?

We are selling many of the choicest things in the store this week at a discount of 20% -- Goods that you could not duplicate at the price in any art store in the country.

We are selling "Copley Prints" this week at 20% off. Many art dealers will not handle "Copleys" because there "isn't enough profit in them" at list prices. We sell them at 20% below this week.

We have included French Carbons in the sale—our entire stock of them, at a discount of 20 per cent.

The $15.00 size at $12.00, the $...00 size at $...20; the $2.00 size at $1.60 and the $...50 size at $1.20 this week.

Our stock of Capron pastels are in the sale this week also at 20% off.

We have placed our stock of the Photograph frames in the sale at one-fifth off. Anything from 50c to $9.00

These are a few of the specials in our annual art sale

Bring your particular framing here.

FOLTZ & HARDY,

Phone 54. 6 South Tejon.

OUR MAXIM...

"BE SURE YOU ARE RIGHT, THEN GO AHEAD."

We are adhering strictly to this principle Our store is the busiest place in town

We are right in offering you these great bargains, you are surely right in accepting them

We need the money, you need the goods

The MILL REMNANT spirit pervades every department from the basement to the skirt and millinery room.

It is no idle jest that we have sold 25 dozen wrappers this week Every one of them worth one dollar—we sold them for 6.. each, and have 25 dozen more at the same price

Don't fail to take advantage of these low prices today and Saturday We quote only a few prices below.

M... Remnant Prices in the Suit Room

LOT NO 1—Twenty-five suits—all wool, $10 $12 and $15 values, in Oxfords Greys, Tans, Blues, Blacks, etc Venetian Cloth Covert Cloth, Homespun and Cheviot. Neatly trimmed—
Mill Remnant Price suit $5.25

LOT NO 2—An elegant line of suits—only 18 in the lot—$16, $18 and $20 values—all colors Golf Cloth Pebble Cheviot Homespun, Venetian Cloth etc Tailormade—
Mill Remnant Sale Price suit $8.5.

LOT NO 3—Only six suits in this lot—all $20 and $25 values Blue Grey and Tan, Venetian Cloth and Pebble Cheviot Tailor made—
Mill Remnant Sale Price, suit $...

Flannelette Waists—all sizes, worth 75c
Mill Remnant Sale Price, each ... 48c

A line of French Flannel Shirt Waists—all styles—popular colors, braided and tucked—worth $3.25 Mill Remnant Sale Price $1.48

Rainy-day Shirts—plain stitched—dark grey—worth $3.00—
Mill Remnant Sale Price $1.98

Petticoats one lot blue and red, with 12-inch ruffle—near-silk—worth $1.50—
Mill Remnant Sale Price 75c

A line of ¾ length coats in Oxford grey—latest style—worth $15
Mill Remnant Sale Price $...

Children's Jackets in all colors and popular shades, worth $4
Mill Remnant Sale Price $...18

Ladies' Linen Skirts, in grey, black, brown and blue Venetian Cloth with circular flare worth $7—
Mill Remnant Sale Price $...75

Another lot of Rainy-day Skirts—blue, grey and mode stitched—circular flare—worth $6.50—
Mill Remnant Sale Price $4.78

PELTAS DEPARTMENT STORE

DOG FRIGHTENED TWO BURGLARS

Robbers Frustrated in Attempt to Plunder Two North End Residences.

Two burglars who attempted to break into the residences of Edwin Arkell and Mrs Lizzie Hutchinson at Nos 1820 and 1822 North Tejon street, respectively, early yesterday morning, were frightened away from both places before they could secure any plunder They managed to create a little excitement before they ceded to give up their efforts and now the police are trying to find them

About 2 o'clock yesterday morning Mr Arkell was aroused by an unusual noise He looked out of his bedroom window and saw two men evidently trying to open a window on the first floor at the north side of the house The burglars heard Mr Arkell, and fled but soon appeared again in the yard of the residence of Mrs Hutchinson, at No 1822

Mr. Arkell, who was watching them, went down stairs and released the watch dog. The dog soon located the strangers and barked The burglars swore at the dog a few minutes and then departed for a second time

Mrs Hutchinson was awakened by the barking of the dog and was told by Mr. Arkell of the thieves She made an investigation and found that the would-be robbers had forced a key out of the lock in the back door of her home They had been compelled to flee before they could gain an entrance

Special Policeman Pooley was notified of the attempted burglary and he notified the police department. No arrests have as yet been made.

Passion Play Pictures Seen by Big Crowd

One of the largest assemblies that has ever been gathered in Perkins hall witnessed the Passion Play pictures that were shown there last night. The crowd filled the entire hall, the aisles, and even the entrance corridor was filled with people.

The scenes from the Passion Play as rendered at Oberammergau, in Germany have attracted the artistic world's genius and at first a line succeeding the merits of the great inspirational drama of the life of Christ The attentive silence of the audience indicated that tense interest which might be termed emotional gratification At times, not a whisper of sound could be heard stirring the entire vast assembly, so deep was the interest. Crude and imperfect as the pictures were, the sublime lesson of the life of Christ was well depicted, and all the sermons ever preached ... to make as vivid a realization as the simple pictures of the great religious drama. Even admitting that it was at but the picture of another living picture, the vividness of the immortal tragedy seemed to impress itself upon the audience However, until biograph machines are improved to a more perfect state, there must always remain some dissatisfaction for the mechanical part of such entertainments is always such a strain to the eyes as to detract from the artistic merits of the most finished performance. The pictures shown last night were taken in 1900, during the last performance of the Passion Play at Oberammergau

At appropriate intervals religious songs and selections were rendered. The choir of the First Congregational church sang "The Day is Ended," during the exhibition of the scene, "Shepherds Watching their Flocks at Night." At "The Messiah's Entry into Jerusalem," Mr. George Crampton sang "The Palms," and when Christ was brought before Pilate, Mrs. C. S. Tucker sang "The Holy City" During the painful procession of the cross to Mount Calvary, a quartet composed of Mrs Garrison, Miss Crissey, Mr Skinner and Mr. Hemenway sang "Must Jesus Bear the Cross Alone," and after one, during the picture of the ascension, the same choir sang "Nearer My God to Thee."

The performance last night was given under the auspices of the Christian Endeavor Union for the Y. M. C. A. building fund.

The performance of the Passion Play biograph pictures will be repeated tonight. The attendance was so large last night that a great many people holding tickets were turned away. The same performance, with musical accompaniment, will be given tonight at Perkins hall.

Are Quick to See

Good Doctors are Quick to See and Appreciate Real Merit in New Medicines.

Stuart's Dyspepsia Tablets are a discovery of great value to the medical profession and the public They are an unfailing specific in all cases of dyspepsia and disordered digestion

Almost everybody's digestion is disordered more or less and the commonest thing they do for it is to take some one one of the many so-called blood purifiers, which in many cases are merely strong cathartics Such things are not needed If the organs are in a clogged condition they need only a little help and they will right themselves Cathartics irritate the sensitive linings of the stomach and bowels and often do more harm than good

Purging is not what is needed The thing to do is to put the food in condition to be readily digested and assimilated Stuart's Dyspepsia Tablets do this perfectly They partly digest what is eaten and give the stomach just the help it needs They stimulate the secretion and excretion of the digestive fluids and relieve the congested condition of the glands and membranes. They put the whole digestive system in condition to do its work When that is done you need take no more tablets, unless you eat what does not agree with you Then take one or two tablets—give them needed help and you will have no trouble

It's a common sense medicine and a common sense treatment and it will cure every time, not only cure the disease but cure the cause Goes about it in a perfectly sensible and scientific way.

We have testimonials enough to fill a book but we don't publish many of them. However—

Mrs E M Faith of Byrd's Creek, Wis., says, "I have taken all the tablets I got of you and they have done their work well in my case, for I feel like a different person altogether I don't doubt if I had not got them I should have been at rest by this time"

H E Willard, Onslow, Ia, says: "Mr White of Canton was telling me of your dyspepsia tablets curing him of dyspepsia from which he had suffered for eight years. As I am a sufferer myself I wish you to send me a package by return mail"

Phil Brooks, Detroit Mich, says: "Your dyspepsia cure has worked wonders in my case. I suffered for years from dyspepsia but am now entirely cured and enjoy life as I never have before. I gladly recommend them"

It will cost 50c to find out just how much Stuart's Dyspepsia Tablets will help you Try them—that's the best way to decide.

All druggists sell them. A little book on stomach diseases will be mailed free by addressing F. A. Stuart Co, Marshal, Mich.

PRIZES

DAUGHTERS OF AMERICAN REVOLUTION OFFER TWO.

Will Endeavor to Stimulate Study of American History Among Students at High School.

The Zebulon Pike chapter of the Daughters of the American Revolution in order to stimulate the love of American history among the coming generation has offered a prize of $5 to the pupil in the senior class of the high school who attains the highest mark in the study of American history during the second term of the year ending June, 1902 The second prize a book will be given to the pupil ranking second highest, in the same class and year.

HUNTING PARTY HAD AN ENJOYABLE RIDE

Joe Kenyon yesterday took another hunting party out for a chase over the plains On chase was had, but the game escaped through a barbed wire fence after a hard run The party consisted of the following persons General and Miss Palmer Joseph Stephens and wife Miss Sherwin Miss Nina Crosby, Mrs Farnsworth Clark Melen, H. K Devereux Rev A Stem, Mr. Davis

The chase was through the Garden ranch and the Lockhart pastures

PHILANTHROPY SCHOOL ORGANIZED

The school of philanthropy, under the leadership of Rev E E Carrington, has been organized and will hold a meeting at 2 0 Tuesday afternoon next in the ladies' parlor of the First Baptist church Dr Lancaster Dr ...stahl and others will co-operate with and assist Mr Carrington in the work of this class

Men's Evening Dress

A cuff attached coat shirt is really the only proper shirt for Full Dress.

We carry this shirt in all neck sizes, body sizes and arm lengths.

Proper dress ties and proper dress gloves are also quite essential.

WEIR

... Tiger Store

10 N. Tejon.

Dr. Francis Phillips, Specialist.

Chronic Diseases of MEN, WOMEN and CHILDREN.

Latest cure for CATARRH of NOSE and THROAT.

Most Scientific and Successful Treatment of Consumption.

Medical and Surgical Diseases of both sexes I also make a specialty of Acute Diseases of Children and will respond to calls in city, day or night.

Residence, 216 Tyler Place

Office 24 North Tejon street

'Phone 803.

Hours: 9 to 5 and 7 to 8. Sundays 2 to 3.

CONSULTATION FREE.

PERSONAL MENTION

F. H. Taylor of Denver is at the Alamo

S H White of Pueblo is stopping at the Alamo

Miss Anna Stimsky of Leadville is a guest at the Alamo

George J. Spear of the ... is a guest at the Spaulding house

F A Meredith of Cripple Creek spent yesterday at the Antlers

Mr and Mrs W E Nelson of Pueblo are stopping at the Antlers.

Mr and Mrs W McK Barbour will return to the city tomorrow

J A Frimebaugh has gone to Boulder to inspect the oil prospects there

Mr and Mrs Otto C ...Heim of New York are registered at the Antlers

F. N. Evans and Fred Burch of Pueblo are at the Spaulding house.

Mr and Mrs W C Pike of Minneapolis Minn, are guests at the Antlers

J W Howard and D D Givens of Denver were at the Antlers yesterday

Mr and Mrs George W. Watzer and servants of Bremen have taken apartments at the Antlers.

Denver people at the Antlers yesterday were Hon A B Seaman, A Fred man, L. B. Johnson, Mrs C A. Stevn and J. W Graham.

Denver people at the Alta Vista yesterday were E L. Lamb, A ... Adams, W L. Foley, R E Mullen, T E Farrell, F W. Argler and J. Sullivan

Earl Haskins, who has been in the city for several months at work on the newspapers, left last night for La Junta, where he will remain indefinitely.

Mrs. F. A. Morath, children and maid left yesterday for Los Angeles, Calif, where they will spend the winter Mr Morath may join his family for a few weeks later in the season.

Passion play, pictures repeated tonight. Perkins hall. Tickets on sale at Foltz & Hardy's.

Janice Meredith Performance, Broadway Theater, Jan. 23.

For this occasion the Colorado & Southern railway will make a rate of one standard fare for the round trip. Tickets on sale Jan. 23. Six fast trains daily. City ticket office 15 N. Tejon St.

SUNDAY SPECIAL VIA THE SHORT LINE LEAVES COLO. SPRINGS 8:30 A. M., SUNDAY, JANUARY 19TH.

The people will have another opportunity to go to Cripple Creek on an early morning train next Sunday, January 19th The Short Line will run a special train, leaving Colorado Springs at 8.30 a. m., leaving the camp returning at 5 p. m., while the regular train will leave at 4 p. m. Round trip fare is only 80 cents, and you see something on The Short Line.

25 cents to Cripple Creek by the Colorado Midland railway.

BRIEF CITY ITEMS.

DAILY WEATHER RECORD. The following meteorological record is furnished by the Colorado college weather bureau. Observations recorded in local time:

Jan 15, 6 p m to Jan 16, 6 p. m

Temperature at 6 a m	17
Temperature at 12 m	50
Temperature at 6 p m	41
Maximum temperature	55
Minimum temperature	14
Mean temperature	37
Max barometric pressure, inches	24.09
Min barometric pressure, inches	23.71
Mean velocity of wind per hour	6
Max velocity of wind per hour	10
Relative humidity at 6 a m	71
Relative humidity at 12 m	49
Relative humidity at 6 p. m	48
Mean relative humidity	56
Mean dew point	25
Precipitation in inches	0

WEATHER FORECAST. Washington, Jan 16.—Forecast for Colorado, Partly cloudy Friday, probably snow in western portion, colder Friday night, Saturday generally fair, winds becoming westerly.

Satisfied people wear Ashby's spectacles.

Dust proof rooms for storage Furniture packed Padded moving vans. Wandel & Lowe, 1.2 Pike's Peak.

PICNIC The children of the ...'s school enjoyed a picnic at Beaver dam yesterday.

MISSIONARY ALLIANCE — The Christian Missionary Alliance auxiliary will meet this evening at 7 30 at 24 North Nevada avenue

CHILDREN'S PARTY—A children's party was given yesterday afternoon at the residence of Mr and Mrs James O'Connor, near Manitou

CHURCH SOCIAL—There will be a church social this evening at 7 30 at the Second Congregational church. All friends of the church are invited

CHORUS REHEARSAL The chorus for the production of "Hiawatha's Wedding Feast" will hold a rehearsal tomorrow evening at Perkins hall

DIED—Baby Day daughter of John Day 715 South Nevada, Wednesday night, aged six months Funeral today at 11 o'clock, conducted by Rev D. W. Reed

DIED—Infant son of Mr and Mrs L W. Atkinson, 926 East Costilla, aged eight months. Funeral today at 3 o'clock, service conducted by Rev Mr Fraser.

MRS STRANG'S FUNERAL The funeral of Mrs Isabela Strang will be held this afternoon at 1 45 from Grace Episcopal church. New York papers please copy.

MOTHERS COUNCIL— The meeting of the Hillside Mothers council which was to have been held today at the home of Mrs Atkinson will be postponed one week

MARRIAGE LICENSE—A marriage license was issued by the county clerk yesterday to Darius C. Enearl of Central City, and Annie M Bone of Kimball, South Dakota.

NEW CLUB—At a "stag" party at the home of Edward Hoyt Wednesday night a new social club was organized Messrs. Hart and Epperson entertained the guests at the party

WOMEN'S SOCIETY—The Women's society of the First Presbyterian church will hold its regular monthly missionary meeting this afternoon at 3 o'clock in the lecture room of the church.

MARRIED—Miss Grace Hinemaugh and Mr. George Beal were married at the Spaulding house by Rev Dr. C B Wilcox Wednesday evening Mr and Mrs Beal left for an extended trip to the east.

TEACHERS TO MEET—The weekly meeting of the teachers of the Sunday school of the First Presbyterian church will be held at 8 o'clock this evening at the residence of W. E. Kiel, No. 330 East Bijou street.

RECEPTION—The reception by the Men's club of the First Congregational church, which was to have been held last evening, will be held tonight at the residence of Dr Libby No 812 North Cascade avenue

DAUGHTERS OF REBEKAH—Monte Rosa Rebekah lodge No. ... I O. O. F., will meet at 7 30 this evening The degree staff is requested to be present as there will be work in the degree Visitors cordially invited

GOLF TOMORROW—There will be a handicap golf tournament on the links of the Town and Gown club beginning at 2 o'clock tomorrow afternoon The play will be at 18 holes Entries will close at the club house at noon

WOMAN'S AUXILIARY — The Woman's auxiliary of the First Baptist church will hold their regular industrial meeting in the ladies parlor this afternoon at 3 o'clock There is work to be done and a large attendance is desired

PROF AHLERS LECTURE— Prof Ahlers will lecture on Monday night in Perkins hall on "Lessing and the Reform of the German Drama" This lecture is the fourth in the university extension course and there will be no admission fee

COTTAGE PRAYER MEETINGS—The cottage prayer meeting in the southwest part of the city will be held today at 3 p m with Mrs Fortner, 721 South Sahwatch Elders Lennox and Craigue will lead the meeting All cordially invited

MEN'S CLUB RECEPTION—The Men's club of the First Congregational church will hold a reception at 8 o'clock this evening at the home of Dr Libby, No 812 North Cascade Prof, Parsons will speak on the "Comparison of Swiss, English and American Life"

SELECTION OF FOOD The home department of the Woman's union of the First Congregational church will meet at the church this afternoon at 3 o'clock. Topic, "The Selection and Care of Food" The meeting will be in charge of Mrs, Dickinson. All interested are invited to attend

HEADQUARTERS HERE—Copies of amendments to the articles of incorporation of the Gold Deposit and Bonanza Queen Gold Mining companies were recorded yesterday at the office of the county clerk Both companies have changed their business offices from Victor to Colorado Springs

WARRANTY DEEDS—Among the warranty deeds recorded yesterday were the following Jennie B. Brown to Adah Davis, $3700, lot 2, block 384, addition 2 Mary J Jones to Otto Fehringer, $12,500, lots 3, 5, 6, 7, 8, 9, 10, 11, 13, 14 and 15, block No. 5, lots 1 to 8 inclusive, block No. 2, lots 1 to 12 inclusive, block 3, lots ... to 7 inclusive, block 4, Cheyenne Heights.

PRINTERS HOME INMATES HAVE BORED FOR WATER

The inmates at the Printers home have caught the fever of putting down a well to see what there is under the ground and they have already met with such success as to cause general satisfaction with the effort that they have made.

The supposition heretofore has been that there was no water under the site of the Printers home unless at great depth, the home being situated on very high ground, and no effort has been made to ascertain whether or not the supposition was correct.

A few days ago, however, some of the inmates at the home began boring in the ground not far from the building and the result was that when their bore was about 32 feet deep they encountered a flow of water that seems to indicate enough to supply as big a well as the management of the home can desire to put down.

Steps will be taken at once to make this a new water supply available for the home

Passion play pictures repeated tonight. Perkins hall Tickets on sale at Foltz & Hardy's.

Passion play pictures repeated tonight. Perkins hall. Tickets on sale at Foltz & Hardy's.

Whosoever has suffered from piles knows how painful and troublesome they are "TABLER'S BUCKEYE PILE OINTMENT" is guaranteed to cure piles. Price 50 cents in bottles Tubes, 75 cents. Hefley-Arcularius Drug Co.

Janice Meredith Performance, Broadway Theater, Jan. 23.

For this occasion the Colorado & Southern railway will make a rate of one standard fare for the round trip. Tickets on sale Jan 23. Six fast trains daily. City ticket office 15 N. Tejon St.

...c One Way, ... Round Trip ...day limit to Cripple Creek via Colorado Midland Railway.

25 cents to Cripple Creek by the Colorado Midland railway.

Don't Miss ...'s

Raglans .....25% off
Furs ....33 1/3% off
Flannel Waists...33 1/3% off
Suits ....33 1/3% off
Rainy Day Skirts......25% off
Millinery ....50% off

POLIN Suit & Cloak Co.

6 South Tejon St.

Photo Frames

We should be glad to show you this line of ...

We pay special attention to our ... frame stock, and ... that we are showing this week the new designs ... by New York ... stores ... we are ... bring ... very ...

Prices are very reasonable indeed.

F. M. White & Co.

ART STORE ...

Hatch & Pelton Wood ... Tejon St.

The Cash Bazaar 111 South Tejon St. THE BUSY STORE

First ... Great ... Muslin Underwear Sale ... MISS ...

5,200 ... worth of NEW, CLEAN, WELL-MADE UNDERMUSLINS, ... the BEST in the market, ... SPECIAL SALE ... Saturday night, ...

SPECIAL LACE SALE 5000 yds. laces worth ... 6c to 25c yd., ... 5c ... TORCHONS and VALENCIENNES......

50 Pieces New Spring Ginghams Just Received. See Them, ... 12 1/2c.

200 PIECES FINE EMBROIDERIES. On Sale ... Underwear Sale at special reductions. ... line of New Trimmings, Fancy Laces, Battenberg ...

Notice is Hereby Given

the public that we propose making it warm for all persons using our coal. We can do this easily, because there is more heat value to the ton in our coal than in any other coal you can buy. $5.00 and $5.50 a ton, delivered.

Dillinger & Harrison, Successors to W. ... LENNOX

There Is Ample Reason.

Why you should choose the Union Pacific because its quick time and superior equipment so far surpasses all ordinary means of travel Only ask of information could lead you to forego its many advantages as the best route east and West See your local agent or address E R Griffin, general agent, Denver Colo.

PIERCE'S ...

OPERA HOUSE

Monday, January 20

The Event of the Theatrical Year

James K. Hackett's

Great Romantic Success

The Pride of Jennico

Presented by Special Arrangement with Mr. Daniel Frohman.

ORIGINAL SCENERY, COSTUMES AND STAGE EFFECTS AND A POWERFUL CAST.

REGULAR PRICES OF ADMISSION.

RESERVED SEATS on sale at Santa Fe Ticket Office

Furniture Re-Covered

Chairs, Lounges, Davenports, Sofas upholstered from the frame in tapestry, silk damasks or leathers, insuring cleanly filling and special workmanship Mattresses made to order and renovated

ORIENTAL RUGS

Kings ... Ba..., ...1/2 Pike's Peak Ave.

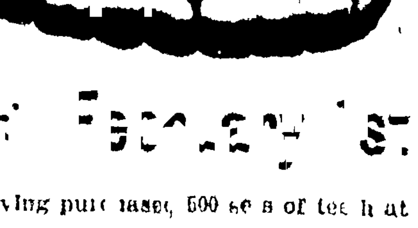

... Pennsylvania St.

Having purchased 500 sets of teeth at wholesale price, have decided to give our patrons the benefit of the REDUCED PRICE

$...28 Plates $6.75

$...S... Plates $7.50

Painless extracting free when plates are ordered. These prices will stand until February 1 only. Investigate our method of inserting TEETH WITHOUT PLATES, also our methods of crown and bridge work.

Missouri Dentists

... Building ...

No Orders Taken After Feb 1st at Above Prices

COLORADO SPRINGS GAZETTE.

Published Every Day in the Year.

Sixty Cents a Month. | Seven Dollars a Year.

New York Office.......... 407-8-9-10 Temple Court
Chicago Office.......... 905 and 906 Boyce Building
The Gazette is on sale at the news stands in every city in Colorado and also in the following hotels in the east:
Auditorium Annex.......... Chicago
Waldorf-Astoria.......... New York
The New Willard's.......... Washington, D. C.

The Gazette is on file for the free use of readers in the reading rooms of:
Fifth Avenue Hotel.......... New York
Park Avenue Hotel.......... New York
Waldorf-Astoria.......... New York
Credit Lyonnaise.......... Paris
Munro & Co., 7 Rue Scribe.......... Paris
American Rendezvous, 2 Cockspur St.......... London
Arlington Hotel.......... Santa Barbara, Calif.
Hotel Green.......... Pasadena, Calif.
Hotel Coronado.......... Coronado Beach, Calif.
J. W. Spanier, 160 Corso Umberto I.......... Rome

The Gazette is delivered to regular subscribers by early morning carriers in Denver, Boulder, Cripple Creek, Victor, Pueblo, Canon City, Florence, Colorado Springs, Manitou, Colorado City and Broadmoor and can be obtained from the newsboys and at the news stands in each of the above places.

OIL DEVELOPMENTS IN COLORADO.

TWO RECENT oil discoveries in the state are of prime importance to the general interest. The first of these took place in the north central portion in the county of Boulder and near the town of that name. The geological formation at this point is similar to that at Florence, and the strike there is an indication that oil may be found along the eastern foot of the mountains wherever the local conditions are favorable to its collection. If the rocks are broken or inclined so that the oil runs away instead of accumulating in a reservoir, of course the particular strata where it is formed will be barren at that point. But favorable conditions undoubtedly exist at many other places besides Boulder and Florence. The recent discovery will serve to stimulate prospecting, and Larimer, Boulder, Weld, Jefferson, Arapahoe, Douglas, El Paso, Pueblo, Huerfano and Las Animas counties may be considered as offering a fair field for enterprise along this line.

The other discovery of oil was made at De Beque, which is located upon the Grand river in the northern part of Mesa county and about 25 miles northeast of Grand Junction. This discovery is not less important than the one at Boulder. De Beque is situated near the southern border of an oil territory, which extends across the western end of four large counties, Mesa, Garfield, Rio Blanco and Routt, in Colorado, and across the lines west into Utah and north into Wyoming. The development of this field offers a magnificent opportunity for prospectors and investors, and it will in time come to be one of the great resources of the state.

Strange as it may appear, these two immense oil territories do not comprise all the possibilities of the state in this line. Another field is known to exist in Archuleta county, the boundaries of which have not as yet been determined, and there are oils by other fields in other parts of the state.

The discoveries that have been made within the past year at De Beque, Boulder, Pagosa Springs, and elsewhere occasion no surprise to those familiar with the geological features of the state. They do go far to verify the hopes and anticipations that have been formed, and there is little doubt that succeeding discoveries will bear out still further the anticipations of those who expect to see one of the great oil-producing regions of the country opened up in Colorado.

WHERE THE GOLD COMES FROM.

SEVERAL times recently the remark has been made that the Colorado Springs brokers did not put the gold in the ore, and the inference intended to be drawn from this remark is that no great amount of credit is due to the Colorado Springs mining promoters for the growth and the development of the Cripple Creek district.

Of course the remark is absolutely true. The brokers did not put the gold in the rock, and they did not add or subtract a single particle from the amount in the eternal hills.

But it is equally true that if it were not for the brokers and the mining men of Colorado Springs the gold that was in the Cripple Creek mountains would have remained there, and the district would have remained as little known and as unproductive as other districts in the state that have failed to receive the proper means for their development.

There is hardly a mine in the district, with two exceptions, the Independence and the Portland, that could have furnished the money for its own development. Outside capital was a necessity for the opening of the mines, and it was the Colorado Springs brokers, beyond any question, who secured the sums necessary to build the shaft houses and the railroads, to buy the machinery and to build the mills and the reduction works that were required before the gold in the rocks could be made available.

It is not the gold in the rocks that has made Cripple Creek great, but the gold that has come out of the rocks. It could not have come out if it was not there, to be sure, but it could not have come out if there was not invested capital to bring it out, and if there were not men with the acquaintance and the ability to secure the attention and the interest of capitalists.

There is too much of a disposition at the present time to decry the services of those who have promoted the development of Cripple Creek. There is no desire on our part to claim that they are "the whole thing," but they certainly are entitled to a large measure of credit for what has been accomplished, and the Gazette at least will never hesitate to give them recognition for what they have done.

The richness of the Cripple Creek rocks is the material out of which its greatness has been built. The hand that reared the structure and planned it was the hand of the Colorado Springs promoter and the instrument with which he worked was the incorporated mining company.

MULES AND MILITARY SUPPLIES.

A RENEWED EFFORT is being made to have the United States government rule that mules are military supplies and therefore not included among the things that may be sent from a neutral nation to a combatant in time of war.

It would doubtless be a severe check upon British operations in South Africa if the imperial authorities could not draw upon the United States for supplies of mules and horses. The military operations in that country must necessarily be carried on by cavalry, and the climate and conditions are such that the animals taken there are available for service for only a very short time. It would be a much more difficult task to subdue the Boers if the supply of American mules and horses were not continued.

Undoubtedly the prevailing sentiment in the United States is against doing anything more than is necessary in the way of helping England to conquer the South African republics, and the American people as a whole would be willing to forego their sales on this account if by so doing they could give assistance to the brave burghers. The question, however, has a larger aspect. If we are to establish the principle that the British agents cannot purchase horses and mules in this country and ship them to South Africa at the present time, we must necessarily take the ground that such shipments shall not be made to warring nations in the future. And if we shut off the export of horses and mules on the ground that they are military supplies, we may be obliged to extend our definition to other things of which we have a surplus and which other nations may in times of emergency be willing to purchase in large quantities.

The general interests of the American people are against such a course. We are a nation of producers. We have surplus products to dispose of in ordinary years, and we have a practically inexhaustible supply upon which other nations may draw in times of an emergency. We get much better prices for our products in time of war than we do in time of peace, as is shown by the fact that the British purchases of horses and mules have raised the price of these animals in all the western states, and have done a great deal of good to our western farmers.

Further than that, while at the present time it seems that it is opposed to our principles and ideas to continue the shipping of these animals to be used against the Boers, yet the next time the case is brought up the conditions may be different. Suppose, for instance, that the Boers had access to the sea coast. Suppose that it was they and not the English who needed these animals to keep up the fight. Suppose that it was a weaker nation which found it necessary to draw upon the resources of the great republic in order to continue its struggle against an overwhelming force. We could not apply the rule in one case and disregard it in another. If we decide to extend the meaning of the term military supplies so as to stop British purchases at the present time, we will be obliged to prevent anything of the kind on the part of other nations in the future.

The question is a large one, and it deserves careful consideration. The American people will be slow, however friendly they may feel toward the Boers, to bind themselves to a course of action that will be most injurious to their trade in future years and that may compel them to do a grievous injury to some cause they may cherish in the future, even though this course might now seem consistent with their present desire.

THE LARGEST INSURANCE POLICY.

THE LARGEST insurance policy ever written is said to be that carried by the late Frank H. Peavey of Minneapolis. A recent number of the Weekly Statement, an insurance paper, contains the following in regard to this policy:

Mr. Frank Hutchinson Peavey, of Minneapolis, Minn., made application to the Mutual Life Insurance company of New York on the 17th day of April, 1900, for a policy of $1,000,000 on the life plan, agreeing to pay an annual premium for life of $48,390.

The policy for $1,000,000, No. 1,0-3,3 5, was issued payable to his estate, executors or assigns, and was delivered to Mr. Peavey on the 28th day of April, and his check for the first premium, $48,390, received in payment.

The application for this large insurance was written by Mr. Frank R. Smith, manager of the Minneapolis office of E. W. Peet & Son, general agents for Minnesota, assisted by Mr. George S. Darling, one of the Minneapolis agents.

Mr. Peavey having determined to take out a million dollars of insurance upon his life some months ago, caused to be made through Mr. Charles W. Sexton, a prominent insurance man of Minneapolis, a thorough investigation of the conditions, advantages, plans and policies of all the principal life insurance companies doing business in Minnesota, and also by correspondence with prominent bankers and financiers of New York made inquiry as to the standing and merits of the various companies. As a result of these investigations and correspondence, he decided to place the whole amount in the Mutual Life Insurance company of New York.

This is the largest amount of insurance that has ever been issued on one life by any life insurance company in the world, with the exception of a policy of the same amount that was written by the Mutual upon the life of Mr. George Vanderbilt, but as the premium upon Mr. Vanderbilt's policy was $35,000, and upon this policy $48,390, and as Mr. Peavey was already carrying $25,000 in the Mutual Life, it can be truthfully said that Mr. Peavey carries the largest amount of insurance in one company and pays the largest annual premium upon one policy of any man in the world.

Frank Hutchinson Peavey was born at Eastport, Me., a little over 50 years ago, but has lived in the west most of his life and in Minneapolis since 1888. He is known as the "Elevator King."

This article is of especial interest in view of the fact that at the time it was written Mr. Peavey was still living. Since that time his death has been chronicled. He had paid two premiums amounting together to $96,780, so that his policy stands not only as the largest one ever written but as the most expensive to the company issuing it.

NEED FOR FULL UTILIZATION OF WESTERN STREAMS.

"The future of large tracts of arid lands in the west, amounting to many millions of acres, depends largely on the use made of the streams flowing through them. Whether they shall remain in their present unproductive and uninhabited condition, or become the homes of thriving populations and centers of business activity, is almost wholly a question of the fullest and most economical use of their available water supply. Irrigation has been practiced for years on portions of these lands and proved its value beyond question; but the development of more land demands the use of more water, and especially the use of the considerable amount of water which the older methods of irrigation could not control, and which are allowed to run to waste. This waste water represents a large and important acreage for reclamation from an arid state, if only the means are found to make use of it. Part of it is to be found in the spring freshets, part in the water that has sunk beneath the stream's gravel bed, and part, already used for irrigation, which has worked its way so far below the surface as to be beyond the reach of vegetation.

Engineers are alive to the necessity of saving the waste and using over and over again as much of the streams' flow as possible, so as to extend the reclamation line to its utmost limit. Hence the storage of water on the upper portions of the streams is being studied, storage by the cultivation of forests about their headwaters, storage by snowfall, and storage by dams and reservoirs. Attention is also being directed to electricity as a help in economizing the use of water. The electric current is generated in the mountainous portions of the watersheds. It is then conducted to the lowlands and made to pump up again the water once used for irrigation which has sunk too low to moisten the crops, or wells are dug in the river gravels and the water usually to be found there pumped up for use on the farms.

Not only are the streams to be more fully used, but the underground waters are to be reached, and both artesian and ordinary wells made to furnish their very considerable flow of water.

The one idea in the arid west seems to be to use to the utmost all the water to be had in the most economical way, so as to put the largest possible acreage under cultivation. It is interesting to note that many of the recent papers of the series of the Water Supply papers, published by the United States Geological survey, which are written by experts, descriptive of the use of the water supply all over the country, openly or by inference point to the fullest conservation of the country's water as an approaching future necessity.

Office Furniture....

Largest stock in the city.
Roll Top Desks from $12.00 to $200.00.
Flat Top Desks, Standing Desks, and Typewriter Desks, all kinds and prices.
Directors Tables, Office Tables and Typewriter Tables.
Office Chairs of every kind and quality.
Leather Couches and Chairs, Filing Cases, Pigeon Hole Boxes, Office Baskets, etc., etc.

FARLEY BROS. & FARLEY

The First National Bank
OF COLORADO SPRINGS, COLO.

Report of the Condition as Made to the Comptroller of the Currency, Dec. 10, 1901.

RESOURCES.

Loans and Discounts		$2,040,320.48
U. S. Bonds to Secure Circulation		100,000.00
Due from U. S. Treasurer (5 per cent. Fund)		5,000.00
Due from U. S. Treasurer (other than 5 per cent. fund)		3,000.00
Bonds and Warrants		323,325.25
Due from Banks	$890,253.97	
Cash	461,147.44	
		1,351,401.41
Total		$3,828,057.14

LIABILITIES.

Capital Stock	$ 100,000.00
Surplus and Undivided Profits	381,381.65
Circulation	96,100.00
Deposits	3,270,575.49
Total	$3,828,057.14

OFFICERS AND DIRECTORS.
J. A. HAYES, President. A. SUTTON, Cashier. A. H. HUNT, Asst. Cashier.
H. G. LUNT. IRVING HOWBERT, Vice President.
JAS. F. BURNS. JNO. G. SHIELDS. WM. A. OTIS.

REPORT OF THE CONDITION OF
The Exchange National Bank
OF COLORADO SPRINGS, COLO.

As made to the Comptroller of the Currency, December 10, 1901.

RESOURCES.

Loans and Discounts		$1,234,034.71
United States Bonds		100,000.00
Due from U. S. Treasury		5,000.00
Bonds and Warrants	$ 466,175.16	
Cash and Due from Banks	1,236,645.33	2,702,820.49
		$3,041,845.20

LIABILITIES.

Capital Stock	$ 100,000.00
Surplus and Undivided Profits	107,297.07
Circulation	100,000.00
Deposits	2,734,548.13
	$3,041,845.20

OFFICERS AND DIRECTORS.
J. R. M'KINNIE, Prest. W. R. BARNES, Vice Prest. A. G. SHARP, Cash'r.
WM. LENNOX. W. S. NICHOLS. V. C. TALBERT, Ass't Cash'r.
E. W. GIDDINGS, JR. VERNER Z. REED.
W. S. STRATTON. A. S. HOLBROOK. FRANK F. CASTELLO.

The El Paso National Bank
OF COLORADO SPRINGS, COLO.

Capital and Surplus.......... $225,000.00.

Conducts a General Banking Business. Issue Letters of Credit good all over the World.

Small accounts accepted. Time Certificates drawn at 6 and 12 months bearing 3 per cent interest.

Safety Deposit Boxes for Rent.

STOCKHOLDERS.
WM. S. JACKSON, Prest. C. L. HEMMING, Cashier. C. C. HEMMING, V. Prest.
O. L. Godfrey, Asa T. Jones, George Bernard, G. C. Hemenway, H. M. Blackmer, E. P. Shove, S. S. Bernard, Sherwood Aldrich, C. H. White, Colorado Springs, Colo.
S. S. Edwards, W. H. Thompson, C. C. Van Blarcom, St. Louis, Mo.
New York Correspondent.......... National Bank of Commerce
St. Louis Correspondent.......... National Bank of Commerce

STATEMENT OF CONDITION OF
The Colorado Springs Trust Co
COLORADO SPRINGS, COLO.

At the close of business, December 31st, 1901.

RESOURCES.		LIABILITIES.	
Cash on hand and in banks	$262,517.37	Capital	$250,000.00
Bills receivable	233,618.48	Deposits	298,721.36
Bonds and warrants	31,173.25	Interest payable on time certificates of deposit	326.50
Interest accrued bills receivable	2,038.11	Undivided profits	294.84
Safety Deposit vault, safes, furniture and fixtures	22,995.49		
	$549,342.70		$549,342.70

Popular Loans

Are those of The Assurance Savings and Loan Association, which are formed on the "Annual Reduction" plan, and bear 8 per cent. interest. The accrued interest and a small part of the principal are paid each month. Repayment privileges at the close of each fiscal year. Office at 109 East Kiowa St.

$4,500 Bargain

This is positively the best [illegible] the [illegible] [illegible] [illegible] [illegible] [illegible] [illegible] [illegible] [illegible] [illegible] [illegible] [illegible] [illegible] [illegible] [illegible] to show you [illegible] [illegible] [illegible] [illegible]

Real Estate, Loans, Insurance. THE [illegible] REALTY CO. 25 E. Pikes Peak Ave.

FOR SALE OR EXCHANGE

A CANON CITY RANCH OF 5 ACRES

With a 5-room house, Barns, Sheds, Chicken house, etc., Apple Orchard, Cherry and Plum Trees, Grape Vineyard and Berries—All kinds—WATER RIGHT GOES WITH THE PLACE, also 12 shares of stock in the Water Co. PROPERTY IS ON PARK AVE., within one mile of postoffice and in city limits. Electric lights within one block.

$6000 [illegible] $6000

DAY REALTY AND INVESTMENT CO.

22 N. Tejon St. [illegible]

SOLE AGENTS FOR [illegible] INSURANCE CO.

The Colorado Investment and Realty Co.

F. D. Pastorius, Pres. R. W. Chisholm, V. Pres.
C. J. Wright, Sec'y. C. Sharpless Pastorius, Treas.

LOTS FOR SALE In all parts of the city.

MONEY TO LOAN.

OFFICES 15-18 POSTOFFICE BUILDING.

A. E. CARLTON, Pres. LARRY MARONEY, Vice Pres.
E. C. NEWCOMB, Cashier. E. G. HOWELL, Asst. Cashier.

The First National Bank
OF CRIPPLE CREEK, COLO.

United States Depository

Oldest and Largest Bank in Teller County.

Capital and Surplus, $ [illegible] Deposits, $ [illegible]

STOCKHOLDERS.

W. S. STRATTON.	W. K. GILLETT.	C. M. MacNEILL.
SPENCER PENROSE.	V. Z. REED.	H. L. SHEPHERD.
H. M. CARLTON.	LARRY MARONEY.	L. G. CARLTON.
E. C. NEWCOMB.	DR. J. A. WHITING.	A. E. CARLTON.

TELEPHONE 476-B. Incorporated May 23, 1890. CAPITAL $50,000.
THE COLORADO SPRINGS ABSTRACT COMPANY
Abstracts of Title to all Lands, Lots, and Mining Claims in El Paso, also Teller County, Colorado.
Office 109 East Kiowa Street, Hagerman Building.

THE COLORADO TITLE AND TRUST COMPANY

Capital Stock, $250,000. Surplus, $50,000.

NOW IN ITS PERMANENT QUARTERS—IN THE NEW MINING EXCHANGE BUILDING PIKE'S PEAK AND NEVADA

SAVINGS ACCOUNTS A SPECIALTY. HOME BANKS SUPPLIED FREE TO THOSE WHO DESIRE THEM.

"A PENNY SAVED IS A PENNY MADE."

Start a savings account even if with only a dollar. Some day your savings bank account may help you out of your trouble, and in the meantime you will never miss the nickels.

Interest paid on savings and time deposits.

Directors.	OFFICERS.	Directors.
J. P. Pomeroy.		W. S. Stratton.
A. E. Carlton.	Philip B. Stewart, President.	P. B. Stewart.
C. M. MacNeill.	E. P. Shove, Vice President.	W. F. Slocum.
C. C. Hamlin.	J. Arthur Connell, Vice Pres. and Treas.	Spencer Penrose.
E. P. Shove.	John F. Sanger, Secretary.	E. B. Adams.
R. C. Thayer.		K. R. Babbitt.
Percy Hagerman.		E. P. Davis.
		E. D. Wetmore.

THE WONDERFUL A. B. Chase Piano increases the love for piano music.

The Wonderful Octave Pedal increases the volume of tone, delicacy of expression, variety of musical effect.

The Knight-Campbell Music Company.
113 N. Tejon St. Phone 868.
Always the Largest, now the Greatest Music Concern in Colorado.

The Hassell Iron Works Co.

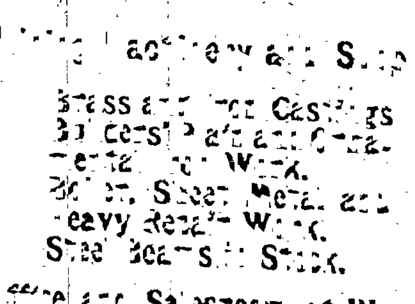

Mining Machinery and Supplies

Brass and Iron Castings
Builders' Patterns and Ornamental Iron Work.
Boiler, Sheet Metal and Heavy Repair Work.
Steel Beams in Stock.

Office and Salesroom at Works, Corner of Sierra Madre Street and Moreno Avenue.

This space Belongs to.....

LINUS E. SHERMAN
Patent Attorney

ADVERSES AND PROTESTS.
LAND OFFICE ATTORNEY.
Mining Patents and Mining Deals.
Wyoming Claims Patented.

My surveyors are on the ground.
Room 52, Postoffice building.

J. W. [illegible],
Real Estate, Loans, Insurance.
Room 3 Barnes Bldg.

A NEW KIDNEY CURE, 25 Cts.

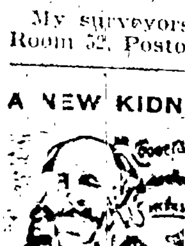

Dr. Cooper's Allopathic Specific No. 26 cures all diseases of the Urinary organs, pain in the back or loins.

At all druggists, or send to Dr. Cooper Medicine Co., Galesburg, Ill.

HOTEL JEFFERSON
NEW YORK.
102-104-106 East 15th Street.
The JEFFERSON is a thoroughly first-class family and transient hotel, offering at a minimum cost a maximum of luxury and comfort.
On 15th street, just east of Union square, it is within a few minutes of the leading shops, theaters and clubs.
European Plan $1.00 up.
American Plan $2.50 up.
Suites with private bath, $2.00 up.
For special rates, guides or information write.
JOHN E. CHATFIELD, Prop.

OPERA HOUSE
Monday, January 20
The Event of the Theatrical Year
James K. Hackett's
Great Romantic Success
The Pride of Jennico
Presented by Special Arrangement with Mr. Daniel Frohman.
ORIGINAL SCENERY, COSTUMES AND STAGE EFFECTS AND A POWERFUL CAST.
REGULAR PRICES OF ADMISSION.
RESERVED SEATS on sale at Santa Fe Ticket Office.

Cheap Light—[illegible] and best. The Welsbach.
THE GAS CO.

There is $2.00 Value

for every Suit you get in a Boy's Suit or the Bargain Counter.

There are about 50 Boys' Knee Pants Suits left that we are closing at just half the original price. All our goods marked in plain figures. There are not all sizes of a pattern but most all sizes are to be found in this lot.

HOLBROOK & PERKINS. 8 N. Tejon St., Bank Bldg.

CLOTHIERS AND FURNISHERS.

Mention Ad No. 13.

Elstun and Himebaugh Enthused Over Boulder

Mr. George S. Elstun and Mr. J. A. Himebaugh returned yesterday from a visit of several days in Boulder inspecting the oil region in that vicinity. The gentlemen have considerable property in the supposed oil region here, and the recent excitement over the find of oil near Boulder naturally interested them.

"I confidently believe that there will be more wealth in oil in Colorado than in the entire Cripple Creek gold region," said Mr. Elstun last night.

"Look at this oil, the finest and pure that has ever been discovered," enthusiastically holding up to view a good-sized bottle of clear, amber-colored fluid that he had brought back with him from Boulder. "It was the product of the Arnold well, and even in its natural state as it was baled up from the well it was almost pure oil, there being not over 1 per cent. waste in the refining process.

"No, we don't know the amount of oil at the bottom of these wells, for if we did we would be the richest men in Colorado," said Mr. Himebaugh. "One difficulty here is that the machinery is yet in its imperfect state, and the equipment is not capable of bringing to the surface the product as it is found. At present the Arnold well bales only a half barrel of oil at a time, but I understand there will be better machinery in a short time.

"All one hears there in the vicinity of Boulder is the talk about oil, and I feel certain that there is a certain, sure field here. The oil here is the best that has ever been discovered, being worth $2 per barrel in the crude state, and the value of naptha, paraffin and other oil products will increase the output," said Mr. Elstun.

Sheriff Gilbert Got Mackey in Pueblo

Sheriff Gilbert made his first arrest yesterday morning.

He also proved himself to be a good detective and that the sheriff's office is in good hands.

For about six weeks the authorities have been looking for William Mackey, the violinist who slashed two men with a razor at Parker's dance hall in Roswell. Early in December, during a fight at a dance there, Mackey wielded a razor with such skill that he cut off the end of the nose of a man named Justice and slashed the wrist of another man. After the fight he escaped and a warrant was sworn out for his arrest.

Two or three days ago Sheriff Gilbert located Mackey in Pueblo and notified the sheriff's office there to keep a lookout for him. Yesterday morning Mr. Gilbert was told that Mackey had been found, and he went to Pueblo and took him into custody. Sheriff Gilbert arrived here in the afternoon with his prisoner, who was arraigned before Justice McClelland on the charge of disturbing the peace. As the authorities wanted to hold him on a more serious charge, Mackey was discharged by the magistrate and promptly rearrested by a deputy sheriff on the charge of creating a disturbance in a public resort. This arrest was on an information filed in the district court and Mackey went to jail in default of $800 bail for trial in the district court.

Wiley Pleaded Guilty to Robbing His Father

C. L. Wiley, who robbed his aged father of $750 last September and fled to Denver, deserting his family, consisting of five small children, was arraigned in the criminal division of the district court yesterday and pleaded guilty to the charge of grand larceny. He was remanded to jail by Judge Cunningham, who will pass sentence next week.

T. J. Wiley, the father, told the court that his son had taken the money from under a pillow of the bed on which he was sleeping. He and his son had been drinking, he said, and when he recovered from the effects of the whisky he had taken his son was gone.

James Edmundson, or McManus, pleaded guilty to a charge of robbery. He broke into the residence of John Boyd last September and carried away some silverware. He pleaded drunkenness as an excuse, and asked for mercy, because he had served four years in the union army during the civil war. Judge Cunningham ordered him taken to the county jail until his story could be investigated.

J. C. Hoover pleaded not guilty to a charge of larceny, but the date for his trial was not fixed.

The trial of S. B. Gothard, accused of having practiced dentistry without state license, was fixed for next Thursday.

David Brown, aged 15 years, who is said to have stolen a horse from Mrs. Crozier of Fanceville, was arraigned and on motion of the district attorney the information was nolled. Brown will be given an opportunity to reform.

The case of Popejoy against Proctor, which was on trial in the county court, went to the jury last night.

Annual Ball of the El Paso Club

Stately tropical verdure and ornamental foliage, with quantities of potted blossoming plants and cut flowers, enhanced the beautifully appointed club house of the El Paso club last night, on the occasion of the annual ball.

Pinks of varying tints mingled with green ran riot throughout the artistic and elaborate floral scheme of ornamentation, and, although the club house has been beautiful many times when in gala array, never was it more so. All day long the decorators labored under the supervision of Mr. William Clark and Mr. E. W. Giddings until scant time remained before the opening of the ball.

Music was furnished by the Midland band stringed orchestra under the leadership of Prof. Irvine. Supper was served in the card room and dining rooms. Also in the bowling alley which had been fitted up with tables and adorned with plants until it resembled a palm garden.

Receiving in the main hall were the officers of the club Messrs. Horace G. Lunt, Charles F. Noble, George Dex Buckman and I. A. Sutton; with the following ladies: Mesdames H. G. Lunt, G. R. Buckman, Francis W. Goddard and Thomas H. Edsall.

A fine representation of the membership was a pleasing feature, both resident and non-residents being present, and with their guests numbering several hundred.

Throughout, the arrangements reflected great credit upon Mr. J. J. Key, chairman of the general committee for the ball and Mr. H. A. Truesdell, the manager of the El Paso club and his corps of efficient assistants.

How to Prevent Pneumonia.

It is a well established fact that pneumonia can be prevented. This disease always results from a cold or from an attack of influenza. Among the tens of thousands who have used Chamberlain's Cough Remedy for these diseases, you will not find a single case that has ever resulted in pneumonia, which shows conclusively that it is a certain preventive of that dread disease. The fact is it counteracts any tendency of a cold or attack of the grip towards pneumonia. It is famous for its quick cures of colds and grip. Try it. All druggists sell it.

Read the want ads.

Policeman's Wife Says He Pinched Her

Because of alleged ill treatment, Mrs. Aner Shelby, wife of Policeman Porace Shelby, has begun a suit for divorce. In the complaint, which was filed in the county court yesterday, Mrs. Shelby says her spouse has "pinched, bruised, squeezed, slammed" and otherwise treated her cruelly.

Mrs. Shelby demands divorce, alimony and costs of the suit, and that while the suit is pending he be restrained from disposing of any of his property. She says he is worth about $1,500 in real estate and personal property.

They were married in Colorado Springs October 1, 1896, and the wife alleges that recently Shelby, who is a colored man, has been cruel to her for some time and has threatened to drive her from their home. She says he is a man of "great austerity of temper."

H. Kessler Buys the Green Mountain Hotel

Henry Anton Kessler, one of the best-known hotel men in the country, formerly of Switzerland and more recently proprietor of a well-known hotel at Princeton, New Jersey, where he had as his guests 200 Princeton students, has bought the Green Mountain hotel at Green Mountain Falls in Ute pass. The sale was consummated yesterday through the agency of C. W. Coffey of this city, the property being bought by Mr. Kessler from Mrs. Katherine Adams, of 410 North Cascade avenue, widow of the late Dr. Adams.

The property is one of the most attractive hotel properties in this part of the state. The building cost originally about $28,000, and there is in connection with it a pavilion that cost $3,500 more. Ten acres of ground are included in the deal, and while the consideration is not stated specifically it is known that Mr. Kessler secured the property at a low figure, something less than $10,000.

Mr. Kessler is one of the best-known chefs in the country. He will take possession of the house immediately and spend a considerable amount of money re-painting, re-papering and refurnishing the place throughout. There will be accommodations for 150 guests and Mr. Kessler has already contracted to take care of about 50 people for a considerable portion of the summer season.

It is his intention to open the house about May 1.

NEW SERMON COURSE AT FIRST CONGREGATIONAL

By a ballot of 123 to 81 the congregation at the First Congregational church last Sunday morning voted to continue 10:30 as the hour for beginning the service Sunday morning. The experiment will be tried for three months when another vote will be taken.

Tomorrow evening under the auspices of the Men's club the pastor will begin a series of sermons under the general heading of "Questions of Today." The several subjects will be as follows:

1. Is there any antagonism between Evolution and Christianity?
2. Truths and Errors concerning Faith-cure, Mind-cure and Kindred Doctrines.
3. The Bible in the light of today.
4. What becomes of the good and the bad after death?
5. How did Jesus differ from other men?
6. Are miracles credible?
7. Socialism and Christianity.

Rev. A. S. Bush, state superintendent of the Congregational Sunday School and Publishing society, will hold meetings every afternoon and evening next week except Saturday, at the tent of the Plymouth Sunday school in the 2000 block on North Nevada avenue. The afternoon meetings will be at 3 o'clock and the evening meetings at 7:30. All persons especially those living in that part of the city are cordially invited to attend these meetings. The afternoon meetings will consist of Bible readings. At the evening meetings there will be preaching. It is hoped after these meetings to institute and maintain a regular Wednesday evening prayer meeting at the tent.

FARRELL ARRESTED FOR BEATING HIS WIFE

Richard Farrell, a stonecutter, was arrested yesterday charged with wife beating. He was arraigned before Justice Ruby and sent to jail in default of $200 bail pending a hearing this morning.

Mrs. Farrell appeared before Justice Ruby yesterday morning disfigured as a result, she said, of a beating given her by her husband on Wednesday. She said that he assaulted her at their residence on East Cimarron street. She said that she had forgiven her husband for the beating, but that yesterday morning he began smashing the furniture at the home. She left the house immediately and went to the justice court. She swore out a warrant for her husband's arrest and he was taken into custody by a constable.

Mrs. Farrell had been severely beaten. Her eyes were black and blue and there were several ugly cuts on her face.

SNOW TO BE CLEARED FROM PROSPECT LAKE

The cold weather of the past two nights has caused a good thickness of ice all over Prospect lake, especially over the eastern part of the lake where a sheet of clear, crystal ice, almost half a foot in thickness, has been formed.

The snow will be scraped and swept away from the ice this morning, and skating will be fine today, and will most probably last several days.

The snow of yesterday morning has not had time to melt while the ice beneath it has only frozen the harder. If the cold lasts a day longer, a good crust of ice will form all over the lake, making a great stretch of clear ice for the skaters. The snow so far has not interfered with skating, but should it melt the ice might become slushy and rough, and to prevent this the snow will all be removed this morning.

Evening skating parties are all the fashion now, and during the first part of the moonlight the lake was covered with skaters every night.

Dr. Cole has associated himself with Dr. Chamber in. Dentists. 'Phone 555-A.

Trunks, valises, harness, at Harbaugh's at cost for January 13, 14, and 15. 11 to 13 South Cascade avenue.

NORTHWESTERN HAS NEW TRAVELING AGENT HERE

Mr. E. H. Lamb, traveling agent of the Chicago and Northwestern railway, with headquarters in Denver, was a visitor in Colorado Springs yesterday. He is succeeding Mr. E. S. Andrews who has represented the "Always on Time" road in this territory for several years.

Mr. Andrews has been transferred by the company to De Kalb, Ill., one of the large stations on the main line between Chicago and Council Bluffs. Mr. Andrews made a host of friends for the Northwestern while he was in Colorado and they regret exceedingly that he is not to be in this territory longer. Mr. Lamb, however, in calling upon the railway fraternity in the city yesterday showed himself to be a worthy representative of the company and he will be a welcome visitor in Colorado Springs.

ANOTHER PERSONALLY CONDUCTED MEXICO TOUR

The Colorado and Southern railroad has announced another personally conducted tour through old Mexico, the party to start from Denver on January 28. It is likely that this will be one of the biggest excursion parties that has made the tour of this interesting country for several years as the Americanizing of old Mexico is taking place at a rapid rate and the people who wish to see the country with its foreign character sales will doubtless arrange to make the trip soon.

Travelers who have seen the whole world state that it is hard to find any country anywhere more foreign than old Mexico.

The tour this year will include all the places of interest in the country and will take 30 days.

Shakespeare tickets at Hext's and Coburn library. $1 course tickets, 75 cents single tickets (reserved seats). Admission 50 cents.

MR. BALL REMEMBERED THE FIREMEN'S FUND

The fire department made a run yesterday morning to the residence of Mr. Henry C. Ball on Wood avenue. The fire was caused by a small alcohol lamp igniting some furnishings in a bed room. The blaze was quickly extinguished with damage amounting to about $20.

In the afternoon Mr. Ball wrote the department a letter expressing his appreciation of the prompt response and the quick and efficient work of the firemen and enclosing his check for a contribution to the firemen's relief fund.

REMARKABLE CURE OF CROUP.

A Little Boy's Life Saved.

I have a few words to say regarding Chamberlain's Cough remedy. It saved my little boy's life and I feel that I cannot praise it enough. I bought a bottle of it from A. E. Steere of Goodwin, S. D., and when I got home with it the poor baby could hardly breathe. I gave the medicine as directed every 10 minutes until he "threw up" and then I thought sure he was going to choke to death. We had to pull the phlegm out of his mouth in great long strings. I am positive that if I had not got that bottle of cough medicine, my boy would not be on earth today.—(Joel Demont, Inwood, Iowa. For sale by all druggists.

Theater and party carriages and broughams; fine liveries. Antlers Livery.

Unequaled rates at Savory. Free baths.

BUSINESS LOCALS.

DR. W. K. SINTON, Dentist, El Paso block. 'Phone 461-A.

Money-Saving Specials

SATURDAY Bargains in all Departments. These are Examples:

$12.50 COATS are from lines formerly $20 to $25.	$22.50 COATS are from lines formerly $30 to $50.	$5.00 COATS are from last season's styles, formerly up to $25.	$1.48 WAISTS are our regular $2.50 line.	$2.98 Flannel Waists are regular $4.00 line.
$3.98 Flannel Waists are our regular $5.00 line.	$3.98 Silk Waists are our regular $6.00 and $7.00 lines.	$5.00 Skirts are our regular $7.00 to $10.00 lines.	$12.50 SUITS are from $18.00 to $25.00 regular lines.	75c JACKETS for children. Others at $1.50 and $2.25.
98c TAFFETAS are the ones usually $1.25.	89c TAFFETAS are those usually $1.00.	59c TAFFETAS are those usually 85c.	Muslin Underwear sale still going on.	SHOE SALE Cut prices on good shoes for all.

1902 CALENDARS 25c EACH. Your choice of over 200 1902 fancy calendars, formerly 50c to $1.50 each. They must all go today. See window.

PETTICOATS Black and Colored Mercerized Petticoats with corded flounce or ruffles. A line of $1.25 goods and some of even better grades to close out Saturday at 78c each. 78c EACH

DON'T FAIL TO GET COUPON TICKETS WITH PURCHASES

The Johnson & Wilson Mercantile Co. 18, 20, 22 and 24 Pike's Peak Avenue

Mid-Winter Furniture Sale!

FRED S. TUCKER

announces a MID-WINTER CLEARANCE SALE, preparatory to STOCK-TAKING FEBRUARY 1. Greatest inducements to Cash Buyers. FINE DINING ROOM and BED ROOM FURNITURE. Extraordinary prices. CARPETS, RUGS, MANTELS, LEATHER ROCKERS, COUCHES, BOOK CASES, DESKS, etc., etc.

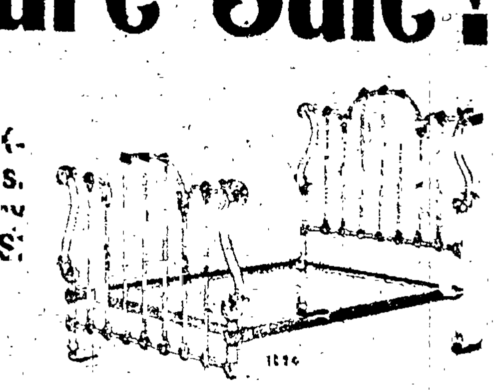

This Passenger Elevator to all floors.

Fred S. Tucker, Vestibule Entrance, 20 South Tejon.

CHICKERING PIANOS

FOR OVER 77 YEARS

The Artistic Standard of the World. TODAY BETTER THAN EVER.

Grands and Uprights ALWAYS IN OUR STOCK.

19 North Tejon St. Hext Music Co.

THE PLAZA HOTEL

Elegantly Furnished; 120 rooms; 30 in suites with bath. American and European plans. Located in most desirable portion of the city, facing the College Park. Special rates by week or month for the Winter season. Specially desirable for families.

Cor. N. Tejon and Cache La Poudre

E. C. WOODWARD, *ASSAYER and CHEMIST*

20 E. KIOWA ST.

CHINA-LUM

Dealer in China and Japanese Fancy Goods; fine line of all kinds of China; Cloisonne, Ladies' Robes and Jackets. Telephone 614-A. No. 9 East Pike's Peak Ave.

Our Tel-Party NICKEL-IN-THE-SLOT

Residence Telephone service has proved so popular that we have decided to extend it to business houses also.

RESIDENCE, 5 cents per day

BUSINESS, 7 cents per day

THE COLORADO TELEPHONE COMPANY

TELEPHONE MAIN 2. 120 EAST KIOWA STREET.

Don't Freeze.

NO CLINKERS,	THE MOST
NO	HEAT
DIRT,	FOR THE
NO SOOT.	MONEY.

The Best Grade of Lignite. Goods delivered in weight.

The Pike's Peak Coal Co.

Miners, Wholesalers, Retailers of the following well known grades of Coal.

Curtis...

Pikeview...

Williamsville

Phone 100 ...

Office, 18 Pike's Peak Ave.

NO PLATES REQUIRED

Moved Over Ward's Drug Store.

Painless Dentists

When you have dental work to do you want a reliable dentist. That means a dentist that understands his work and has the best possible results. It is worth considering the years a dentist has been established and if he is successful. Since moving into our new office we have added numerous modern appliances. We keep our office up to date with all modern dental conveniences. It will pay you to see us for your dental work. Our prices are very reasonable; 15 years' experience, 8 years in Colorado Springs. Work guaranteed 6 years.

New York Dentists

Over Ward's Drug Store, 107 Pike's Peak avenue. E. W. CURRON, D.D.S.

For Sale Now

A new home of exquisite style and taste. Finest location in Colorado Springs. Largely decorated in oil, with or without handsome St. Louis furniture, mostly new and fine. All of which we will sell at 50 cents on the dollar with the house. I must leave this altitude for one for two years. A grand opportunity awaits some one as the property is absolutely for sale at much less than it is worth.

Apply to Captain Tyler, 2321 North Tejon street, or to any first class real estate firm.

ALSO two new stone front, 7-room houses. Royal in points of design, style and finish; will sell for less than the houses are worth; say nothing about the lots, as I must leave this city for a time at least. Apply to Captain Tyler, 2321 North Tejon street, or to any first class real estate firm.

Wines and Liquors

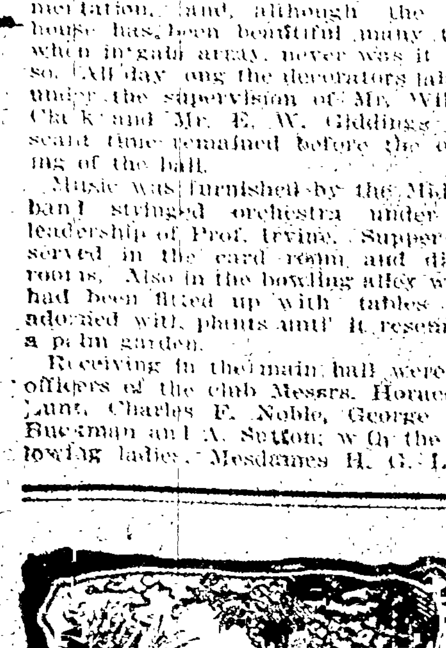

that are old enough to be good, and good enough to be served at any table or on any occasion.

Green Wheeling Pure Whiskey, $1.00 ...

You can pay more, but you'll not get better anywhere.

R. Lee Ward Drug Ass'n.

107 E. Pike's Peak Ave. Props...

We Photograph Everything But Babies.

The Stevens Photographers

24 N. Tejon St.

Advertise in the Gazette

SURE OIL TERRITORY

THE CRYSTAL OIL AND GAS COMPANY

Incorporated under the Laws of the State of Wyoming

Capitalization, 1,500,000 Shares
In Treasury, - 300,000 Shares

Owns 80 acres of the most valuable oil territory in Boulder County, adjoining the famous well of the Reading Oil Company, which is now producing oil and whose stock is changing hands at 25 cents.
First issue Treasury Stock will be sold for

7 1-2 CENTS PER SHARE

OFFICERS AND DIRECTORS:

ROBERT C. TRAVER, President.
FRANK T. SANDERS, Vice President.
J. D. SWEENEY, Secretary-Treasurer.

DIRECTORS: ROBERT C. TRAVER, PERCY FADERMAN, FRANK T. SANDERS, CHARLES DACE, J. D. SWEENEY

WANTED: Agents. SANDERS & SWEENEY, 1918 Thirteenth Street, Boulder, Colorado.
THE CONSOLIDATED OIL COMPANY, Boulder, Colorado.

FRANK T. SANDERS

J. D. SWEENEY

SANDERS & SWEENEY

1918 Thirteenth Street, Boulder, Colo

Official Agents for The Crystal Oil & Gas Co. and The Superior Oil & Gas Co.
Also

BUY AND SELL CHOICE TRACTS OF OIL LANDS

Consult us when in quick in reference to reliable information as to investments in this new field. Any oil produced hereafter will take its grade from that produced at Boulder. This oil has paraffine base and no base ingredients. We are certain we do not do the man a wrong in stating this gives everyone a fair opportunity for making money rapidly.

References: First National Bank, Colorado Springs
El Paso National Bank, Colorado Springs
Boulder National Bank, Boulder, Colo.

COLORADO CITY NEWS

COLORADO CITY, COLO., JANUARY 17, 1902. OFFICE—505 Colorado Avenue.

Pastimes Club Had an Invitation Shoot

A practice shoot was held yesterday afternoon by the Pastimes Gun club on the range of the club. The attendance was increased by the presence of several members of the Manitou organization of the same character. The latter were particularly well pleased by the practice of yesterday and it is expected that they will put in their applications for membership in the Pastimes organization. Favorable action would doubtless be taken and the club would become one of the strongest clubs of the kind in the region of Pike's Peak.

The club has been very prosperous ever since its organization and has held enthusiastic shoots, notably those of Thanksgiving day and Christmas day. With the addition of the Manitou sportsmen the membership would be increased to about 60. Thomas Rich of Colorado Springs is president of the club.

WANT TO CONFER WITH COUNTY BOARD

Members of the chamber of commerce went to Colorado Springs yesterday to interview the county commissioners concerning the new road which it is proposed to construct by opening up First street from the city to the county road running to the poor house. Two of the commissioners could not be found and another attempt will be made to find them this morning. The members of the committee appointed by the chamber of commerce are W. P. Epperson, chairman; Anthony Bott, C. D. Taylor, C. E. Corporan and George F. Geiger.

The petition which is being circulated in favor of the road and bridge over the creek with approaches thereto is receiving many additional names every day.

PLEASING RECITAL AT METHODIST CHURCH

A fine recital was given in the Methodist church last evening, the principal part of the program being recitations by Will Thomas and his sister, Mrs. Clara Brown, both of whom are well and favorably known in Colorado Springs, Colorado City and Manitou. Both Mr. Thomas and Mrs. Brown lived up to their reputations and delighted a good-sized audience. Marvin Gaylord of Colorado Springs assisted in the entertainment and gave a fine rendition of Lobeski's "I Love You," which was heartily encored. The recital was under the auspices of the Ladies Aid society of the church and netted a neat sum for the building fund. The complete program was as follows:

Music ..... Mrs. Hazlett
Recitation—"Woman on Baseball" ..... Mrs. Brown
Recitation—"Knee Deep in June" ..... Mr. Thomas
Recitation—"The Legend of King Nilus" ..... Mrs. Brown
Solo—"I Love You" ..... Lobeski
Mr. Marvin Gaylord.
Recitation—"The Farmer and the Wheel" ..... Mr. Thomas
Recitation—"Aunt Sophronia and the Opera" ..... Mrs. Brown
Recitation—"Lillius" ..... Mr. Thomas

BRIEF CITY ITEMS

TRIMMING—City employes were at work yesterday on Colorado avenue trimming up the cottonwoods, giving the street a much neater appearance. The work will be continued throughout the city wherever it is necessary.

IMPROVEMENT—A new adding machine has been installed in the Citizens State bank.

RETAIL CLERKS—The local Retail Clerks union will meet in W. C. T. U. hall Monday night.

PAY DAY—Wednesday was pay day at the Midland shops and the various reduction works. About the usual amount was distributed.

TO MACHINISTS—A lecture to machinists will be given in K. P. hall tomorrow evening, the address being delivered by George Mulberry, third vice president of the International Association of Machinists. Non-union as well as union men are invited to be present.

INFORMATION BUREAU—The information bureau of the chamber of commerce will be opened next week in Beyle's furniture store. Leo R. Beyle is the secretary and will be at his desk during the day to answer questions and distribute literature about the resources of the city and state.

AMERICAN ORDER OF PROTECTION—The American Order of Protection held an interesting meeting in the Waycott building last evening at which the membership was increased by the initiation of several new candidates. After the ceremonies a pleasant social session occupied the remainder of the evening.

PERSONAL MENTION

J. S. Hatfield will hereafter reside in Pueblo.

O. H. Dutcher is visiting friends in Denver.

Mrs. Mary Rachel has removed to Colorado Springs.

Mrs. C. M. Stump has gone to Carnegie, Pa., to join her husband, who is engaged in business there.

COLIN S. ALLAM,

REAL ESTATE, LOANS & INSURANCE

COLORADO CITY AND WEST COLORADO SPRINGS PROPERTY.

425 Colorado Ave. Phone West 26-A.

... the steel works yesterday by some coke falling on his head.

Miss Tot Smith arrived home from St. Louis this morning, where she has been visiting friends for a month.

Mrs. W. E. Cundiff, accompanied by her little daughter, went to Cripple Creek yesterday to visit her sister.

Mrs. C. F. Martin of Denver, arrived in the city to attend the funeral of her sister, Mrs. Blunt.

George McDowell of Joliet, Ill., who has the contract for roofing the wire mill building at the steel works, will arrive in the city soon.

C. G. Caughlin and John Alson of Cripple Creek, were in the city yesterday and completed arrangements for the establishing of a furniture store on Northern avenue.

J. Ernest Cooke of Danville, Ill., is expected in the city today to take up his residence here. Mr. Cooke is a member of the firm of Phillips-Cooke, which recently opened a hardware store here.

A. S. Burrows of the Boston farm, was in the city yesterday on business.

Mrs. Julia Waldrip left yesterday afternoon for her home in Florence. She was here to attend her daughter, Mrs. L. Gray, who has been seriously ill.

Mrs. M. Campbell will shortly arrive here from Leadville and take up her residence at the home of her brother, B. McKenzie.

F. P. McGinnis has been appointed agent and operator at Bessemer Junction station and assumed charge today.

Warren Pond of Reagle & Pond, real estate brokers, has returned from a business trip to Ramah, 70 miles northeast of here on the C., R. I. & P.

Mrs. Anna E. Moore and Miss Moore, her daughter, a teacher in the Columbian school, are quite sick at their home, No. 25 Routt avenue.

Mrs. Robert Williams, living at 1272 Eaton avenue, left today for Denver on a visit to her son and may make her permanent residence in that city.

George Lyster arrived here this morning from South Chicago and will assume a position in the steel works. His family will arrive about March 1.

J. H. Willard of Cripple Creek has decided to locate in Bessemer. He will open elaborate and handsomely furnished tonsorial parlors.

T. B. Whittington, superintendent of the foundry at the steel works, who has been quite sick for the past three weeks, is slowly convalescing, but it will be some time before he will be able to resume his duties at the works.

Maj. W. F. Townsend closed a deal today with eastern parties whereby several thousand dollars was transferred in exchange for vacant property in Bessemer, the suburb of Pueblo. The major reports inquiries to be on the increase and that they are generally backed up by sales.

NEWS NOTES FROM PUEBLO

George E. King Elected President of the Business Men's Association.

Pueblo Bureau
Colorado Springs Gazette

Pueblo, Jan. 16.—At a meeting of the directors of the Business Men's association this evening the following officers were elected: President, George E. King; vice president, L. J. Tyson; treasurer, George H. Williams; secretary, John W. Lockin. The election of Mr. King as president will prove undoubtedly to be a very popular move by the association, as he is in every way adapted for the position. The retiring president, Mr. Willisford Dey, has been untiring in his labors for the past few years and the success of the association is largely due to his efforts. The re-election of Secretary Lockin will prove also to be a popular move, as there is probably not another man in the state who has as complete an understanding of the business possibilities of Pueblo as has he. The headquarters of the association will continue to be in the Central block and it is expected that adjoining rooms will be secured as the membership is increasing rapidly and more room is practically a necessity.

Only one receiver's final receipt was issued at the land office today and that was for Venture lode, Cripple Creek mining district, Teller county, to Frank H. Pester of Cripple Creek.

J. N. Carlile and others filed a suit in the district court this afternoon against John Jose and others, asking for the possession of lands upon which the defendants have squatted. In addition to seeking to regain possession of the land, the plaintiffs ask $10,000 damages.

County Commissioners West and Smith were inspecting the conditions of the county roads today in the vicinity of Avondale. None but routine business was transacted by the board this morning. No Republican has yet been found for the position of yard man and engineer and the Democratic janitor still retains his place.

Four chances out of 10 for recovery is the opinion physicians give of the probability of the recovery of Juan Rael, the Mexican who was shot last Tuesday night at Avondale by Willard Dunham, a ranchman, who lives on a ranch close to the Mexican, as a result of a quarrel over the theft of some hay from Rael's ranch. The Mexican was brought to the city last night and is in the Pueblo hospital, while the nurses have been ordered to allow no one to see him. Dunham is also at the hospital, but his injuries are comparatively trifling and he will probably not be confined to his bed more than a few days. Neither man has yet been placed under arrest, although they are under the surveillance of the sheriff's office and Dunham is shackled to the foot of his iron bed to prevent his escape.

Charles Boatright, charged with false pretenses in borrowing money on a fraudulent check of the proprietor of a restaurant this morning, withdrew his plea of not guilty in the county court and entered a plea of guilty. He was not sentenced, however, as he said that he wished to consult an attorney before action was taken in his case. It is alleged that Boatright represented to the restaurant people that he was a railroad man and that he would return in the morning. Later this afternoon he was sentenced to 90 days in jail.

A meeting of the board of directors of the Minnequa Town company was held last evening and the election of George Herrington as manager of the company, and Fred O. Roof, vice president, vice J. A. Kebler. Mr. Herrington will also attend to the office of assistant secretary as at present. President Bowen said this morning that the demand on his time by other business enterprises with which he was connected made it necessary to select a vice president who can attend to the affairs of the Minnequa Town company when he is out of the city. Mr. Roof will also be cashier of the new bank to be opened in the Minnequa addition.

Daniel O'Connell, a railroad man, came to this city January 2 from west of the mountains, with about $300 he had saved, and started in to have a good time. Soon after his arrival he became acquainted with Frank Myers. The two men started on a spree, O'Connell paying for everything. Finally the railroad man became so drunk that he went to sleep in a saloon, and when he awoke Myers had disappeared and with him $280 in bills, which O'Connell had in a pocketbook on the inside of his coat. This morning Officer Shafer saw Myers on Union avenue and promptly arrested him on the charge of robbing O'Connell. Myers denies the charge but gave no good reason for leaving Pueblo as he did.

The infant child of Mr. and Mrs. A. L. Moore is reported seriously sick.

If Nick Papovich, Sirey Roschar, Nick Tatorich, Mike Korich, Jim Mickey and Nick Mudoch labored under the impression that their alleged misdeeds had been overlooked by the officers of the law they were suddenly brought to a realization that such was not the fact yesterday at about 6 o'clock in the afternoon. At that hour the men, with dinner buckets in hand, approached the gate at the steel works, where they are employed, and were gathered in by Constable Newberry, Detective Bradley and Special Officer McNeil. They were taken to the city hall, and will be arraigned on the charge of assault with intent to kill. Fred Loesiner is the complainant, and he says that he was the victim of a most brutal assault on the night of January 1, while at work with the six men who are under arrest. The trouble which ended only after Loesfler was thought to be fixed so that he could not attend to business in the future, is said to have started over a most trivial matter. Loesfler says that one of the men objected to his using a shovel with which he was at the time at work, claiming it belonged to him. Loesfler insisted that the shovel belonged to the C. F. & I. company and kept on working with it. An argument which grew more heated as it progressed, was started over the shovel, and when it was over Loesfler was almost lifeless, his head being beaten into a jelly. He has been in the hospital since the assault occurred until yesterday when he appeared in a justice court with his head done up in bandages and swore out a warrant charging the six men with assault.

Mineral applications were allowed yesterday in the Federal land office as follows:

Metallic Princess and Stockton No. 1 lodes, Greenhorn mining district, Fremont county, from the Canon Mining & Milling company, by Albert E. Wilson, 626 Main street, Canon City.

Eureka lode, Greenhorn mining district, Fremont county, from E. Ford Jewett, Canon City.

D. T. Saunders, former city weigher, has accepted a position with the Rio Grande railroad.

John A. Martin came in from a trip south today.

J. E. Collier left last night for Chicago on business.

Dr. R. W. Corwin is in Denver.

Hon. Alva Adams went west on the D. & R. G. yesterday.

Herbert George of Denver, is in the city.

H. H. Shepherd, general agent for the C. & A. railroad, is in Pueblo.

J. R. Yeager left last night for Palmyra, Mo., where he will visit relatives and friends.

William M. Worley, a hotel man of Lamar, is visiting his uncle, F. P. Worley, in Pueblo.

H. B. Kooser, general western agent of the Missouri Pacific railway, was in Pueblo yesterday.

C. W. Hammond, superintendent of telegraph for the Missouri Pacific, was in Pueblo yesterday.

John Sobek is suffering with a serious scalp wound received while at work in ...

MRS. SNYDER'S FUNERAL.—The funeral of Mrs. O. P. Snyder of Manitou, will be held this afternoon at 2 o'clock in the Episcopal church in Manitou.

PROOF HERE

This Fairly Expresses What Colorado Springs People Say of It.

Any itchiness of the skin is annoying.

Little danger in itch nor skin diseases, But they make you miserable.

Doan's Ointment is a never-failing cure.

For piles, eczema, all itching troubles, Colorado Springs citizens endorse it.

Mr. E. E. Griswold, of 316 East Huerfano street says: "I had occasion to use Doan's Ointment. Before I went to Jones & Wellington's drug store, 109 N. Tejon street, for it I had used everything that heretofore came to my notice; had been treated by doctors, but the trouble was not even checked, et alone cured. Doan's Ointment did as promised. It is worth many times its cost."

For sale by all dealers; price 50c. Foster-Milburn Co., Buffalo, N. Y., sole agents for the United States.

Remember the name—Doan's—and take no substitute.

IF YOU HAVE AN OLD PICTURE

Or a new one that you want copied, enlarged or reduced come and see us about it. We can give you most satisfactory work in this line, and at very reasonable prices. Our reproductions are generally better than the original picture.

STUDIO OF

Chas. E. Emery

Cor. Cascade and Kiowa
PHONE 579-A.

A Reliable Laundry

is not to be found everywhere, but right here in Colorado Springs is one of the most reliable in the country.

We are reliable in many ways.

If we promise you work at a certain time, you are sure to get it.

If you want your woolen blankets and underwear laundered as soft and fluffy as new, we can please you.

If you want delicate colored shirts or shirt waists laundered without injury, we can do it for you.

If you want the very best laundry work in every detail, we can please you. Let us call for a trial package and show you a sample of the prettiest work you ever had.

Elite Laundry,
17 Tejon Street
'Phone 82.

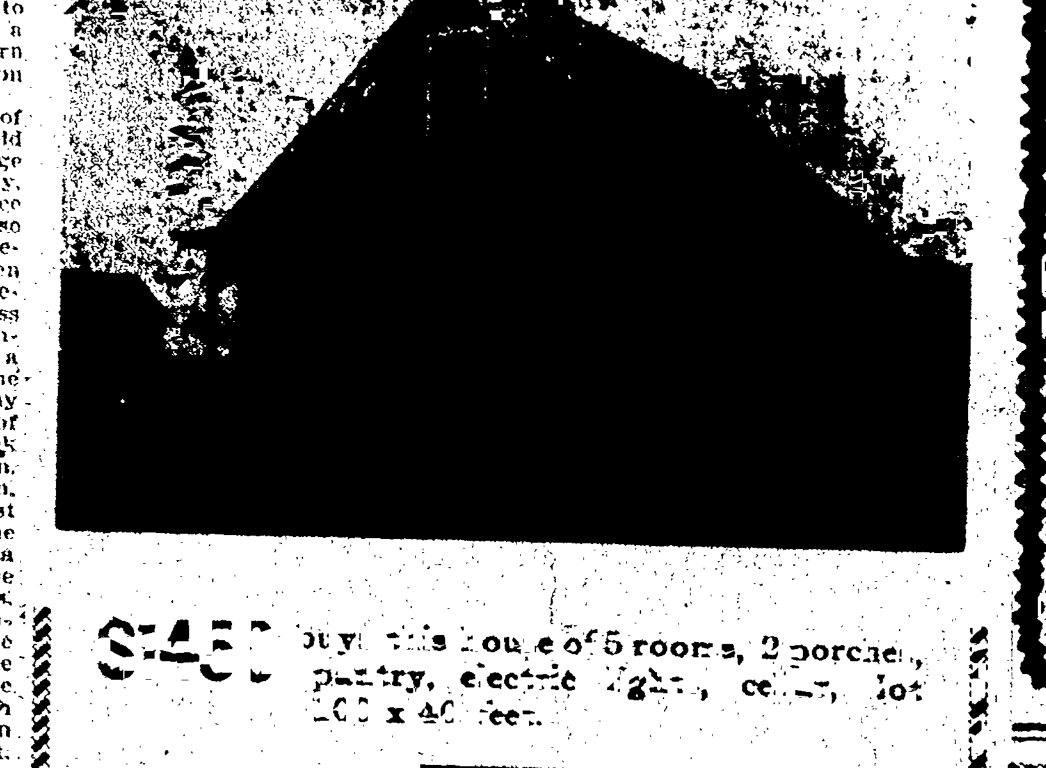

$1450 buys this house of 5 rooms, 2 porches, pantry, electric lights, cellar, lot 100 x 40 feet.

Terms, $100 down and $15 per month, 8% interest or deferred payment.

This is a bargain. We have others.

HASTINGS BROS. HOME BUILDERS
22 NORTH TEJON STREET

Children's and Ladies' Caps at Half Price

Too many of them—it's a case of closing them out—profits entirely ignored. Four lots at half price and less:

LOT 1 Contains corded and China silk caps trimmed with ruching and lace with pretty pompon on top—a number of styles to select from in cream and white were up to 35c, Now 15c

LOT 2 Contains silk and worsted knit caps and dainty China silk caps—white or colored with insertion and ruching trimming and fancy pompon on top, these were sold at 48c to ..... Now 25c

LOT 3 Contains silk and worsted crocheted and corded silk caps and bonnets with fancy braid trimmed ruffle and cape in cream, white, navy royal green, pink, wine and light blue were up to $1 Now 50c

LOT 4 Contains three styles of silk and knit caps and bonnets, some with swansdown edge, some trimmed with plush braid some with ruche and pompon on top were up to $1.75, now 75c

RED FIGURE MARK DOWN SALE

THIS morning ushers in the second day of our Great Red Figure Mark Down Sale. It's the outcome of the congested condition of the various stocks—caused by a superabundance of "Colorado Sunshine;" it might be termed an unloading or stock reducing sale—call it what you may—it's the biggest genuine Bargain Event of the whole year. Sharp—clear—decisive price reduction prevail on every side. Bring this ad. with you for reference Friday or Saturday.

Underwear Specials Friday and Saturday

Women's grey and ecru ribbed and fleece lined vests and pants worth 25c a garment, for 15c

Women's white and silver grey all wool vests and pants, our regular $1.00 quality, Now 75c

Black all wool vests and pants for Women and Misses—extra fine quality, soft and warm, the kind we've been selling at $1.25. Now 98c

Women's black, grey or white all wool Union Suits that were $2.50 and $3.50. Now ..... $1.5[illegible]

Boys' grey fleece lined shirts, pants and drawers that were 35c and 40c. Now 23c

Gloves and Hosiery Friday and Saturday

Fine Imported Suede kid gloves with three clasps and plain or fancy stitched backs, $1.50 grade, for ..... $1.[illegible]

Women's dogskin gauntlet gloves in reds and browns, for driving or wheel wear—excellent value at 50c 39c

Children's ribbed fast black full fashioned hose, all sizes worth 20c a pair, two pairs For 25c

10 dozen Women's Fancy colored, dotted and striped hose, cheap at 35c a pair, Now 23c

Children's Fancy Crocheted worsted mittens, pink, white or blue, worth 15c for ..... [illegible]c

Notion Dept. Specials Friday & Saturday

Three to five inch Oriental Laces in a number of different styles, worth 10c yard 5c

Black and White, plain or hump hooks and eyes, usually sold at 3c a card Now ..... [illegible]c

50 dozen Stockinet Dress Shields, sizes 2 and 3. Usually retailed at 15c a pair, for ..... [illegible]c

White and Colored Feather stitched finishing braid, worth 8c a bolt On Sale at 5c

Imitation tortoise shell side combs, others sell them at 15c pair, here for ..... [illegible]c

Suits, Coats, Reefers, Jackets

Don't fail to see our north window of Suits, Coats and Jackets—the prices in red will interest you we're sure.

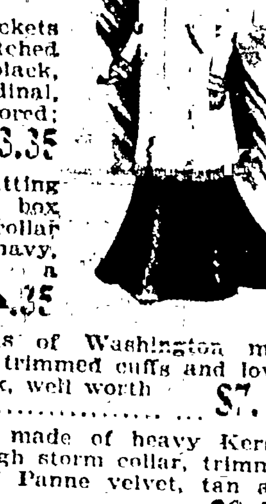

$8.75 for a $12.00 double-breasted venetian cloth tailor-made suit in brown and royal blue with silk romaine lined jacket. The skirt has graduated flare flounce and lap seams.

$9.98 for a $14.50 tight-fitting Norfolk eton suit of venetian cloth or serge, in navy and black. The jacket has taffeta silk lining, return cuff and pointed yoke.

$[illegible].75 for a $15.00 double-breasted pebble cheviot coat suit with taffeta silk-lined jacket, turn-over cuffs and notch collar. The skirt is parallel stitched and has graduated flare flounce.

$[illegible].58 buys a chalk striped, double-breasted tight fitting suit with fancy buttons, taffeta silk lined jacket and graduated flare flounce skirt, a regular $21.50 value.

$28.35 for women's 54-inch imported melton cloth newmarkets, with three piece French back, box front and return cuff, lined with guaranteed satin; a regular $45.00 garment.

$[illegible].75 for women's double-breasted melton cloth newmarkets with semi-fitting back, box front, notched collar and return cuff—a $30.00 garment in every respect.

$7.[illegible] for women's 42-inch black broad cloth capes, with high storm collar, satin lining, trimmed with braid and stitching; a regular $12.00 cape.

$[illegible].75 and $10.000 for women's 54-inch diagonal or Irish frieze raglans with full box or tight-fitting back in double-breasted effects, with kimona cuff; oxford grey only; $12.00 and $15.00 values.

$2.35 for children's Granada cloth box back, double-breasted gretchens with braid trimmed sailor collar, in royal, red and castor colors; were $3.50.

$2.35 buys a child's double-breasted box back Washington mills kersey cloth reefer with high storm collar and turn-over cuff, in castor, royal and cardinal; $6.00 value.

27-inch Kersey cloth box jackets with semi-fitting back, notched collar and bell sleeve, in black, castor, navy, brown and cardinal, well lined and neatly tailored; Our $5.00 garment for $3.35

Women's 27-inch semi-fitting Kersey cloth jackets with box front, return cuff, notched collar and silk lining, in black, navy, cardinal and castor; a $6.50 garment $4.35

Three-quarter Auto Jackets of Washington mills Kersey Cloth, Panne velvet trimmed cuffs and lower edge in castor, tan and black, well worth $12, now ..... $7.[illegible]

Half-fitting Auto Jackets made of heavy Kersey Cloth with box front and high storm collar, trimmed with tailor stitched tabs of Panne velvet, tan and black only, worth $15.00 ..... $8.[illegible]

Women's black Norfolk tight-fitting, eton suits, trimmed with velvet and fancy metal buttons. The jacket has double pointed yoke and stitched box plaits. The skirt has flare flounce; An $18.50 suit, now ..... $[illegible]3.25

Black chalk striped cheviot, pouch-front suits with fancy trimmings and vest effect. The skirt has stitched scolloped flare flounce; worth $24.00; SPECIAL ..... $[illegible].75

Beautiful brown Venetian cloth eton suits with velvet strappings, metal buttons. The jacket is lined with Skinner's guaranteed satin. Flare flounce skirt; worth $24.00 ..... $[illegible].5[illegible]

Navy and black broad cloth suits with corded yoke, pointed velvet girdle and bell cuff. Corded and strapped drop skirt over double ruffled accordion-plaited taffeta silk underskirt; A $34.50 suit for ..... $22.5[illegible]

Chalk stripe cheviot Norfolk street or walking suits with self lining, buttoned jacket and bell cuff; flare flounce skirt with 24 rows of stitching, black or brown. Former price $15.00; now ..... $[illegible].25

Eton walking suits with vest front, made of double-faced suiting. The skirt has scolloped and stitched graduated flare flounce with bound seams. A $25.00 suit for ..... $[illegible].75

Flannel Waists—Very Much Underpriced

Women's all over tucked pressed flannel waists with pearl buttons in grey, old rose, black, navy, green, etc. Also a line of striped granite cloth waists were $1.00 SPECIAL ..... [illegible]c

Fancy Granada cloth waists with gathered and plaited fronts, tabs and gilt buttons; with tucked back and front, in black and colors, good value at $2.00. SPECIAL $1.32

All over tucked French flannel waists with box plaited front, pearl buttons and buttoned cuff in black and colors. Original price was $2.50. On sale at SPECIAL ..... $1.[illegible]

Steam shrunken French flannel waists with all over tucked body and sleeves and fancy buttons with contrasting stitching in black and colors; our regular $5.00 waist; SPECIAL $3.35

SHOES 318 pairs of women's and Misses' black and tan kid and dongola lace or button shoes that were sold at $1.50, $2.00 and $2.50 a pair. FRIDAY AND SATURDAY ..... [illegible]c

Kaufman's
EVERYTHING FOR EVERYBODY.

Manitou

STREET RAILWAY FORCE DOING RAPID WORK

The work of improving the street railway system of Manitou is going along at a rapid rate. A large force of workmen is employed there blasting the rock near Ruxton and Manitou avenues for the purpose of widening the street. The entire road at the junction of Ruxton and Manitou avenues will be taken away to make room for the erection of the station and loop. The building is to be made of steel and iron. It is not the intention to have this finished at the time of the completion of the railway, for the amount of preparatory work is so much to be done by July 1, after which date, no work can be done on the street railway system in any part of Colorado Springs or Manitou.

PERSONAL MENTION

Mrs. Fannie M. Pattison of Victor, is a guest of Mrs. Farrer.

Leslie Carne entertained the Young People's club on Wednesday night.

Mr. and Mrs. C. E. Vallier of Denver, are guests of Mrs. Austin Hutchinson.

Dr. Ostrander and C. M. McCarty of Freeland, Mich., will spend the rest of the winter in Manitou.

Mrs. Sayder, who has been very ill, is becoming weaker and the physicians are entertaining no hope of her recovery.

Mr. and Mrs. George Hoyden of Cleveland, O., who have been in Manitou for the most of the winter, returned east yesterday.

Mr. and Mrs. Chesterfield, from South Dakota, are among the recent arrivals at Manitou. Mrs. Chesterfield is here in the hope of improving her health.

E. H. Grafton, postmaster of Manitou, is recovering his usual health. During his absence from the office, Mr. Ross is performing the duties of postmaster.

Mrs. R. R. Jones entertained a few friends Tuesday evening in honor of Lieutenant Booth, who is in Manitou visiting his parents. He is en route from Santiago to Manila.

The fragile babe and the growing child are strengthened by WHITE'S CREAM VERMIFUGE. It destroys worms, gets digestion at work, and so rebuilds the body. Price 25 cents. Hefley-Arcularius Drug Co.

Something new on want ad. page.

NewspaperARCHIVE®.com

CHAS. W. DAVIS. J. W. WRIGHT. C. McK. FERRIDAY.

C. McK. FERRIDAY & CO.
BROKERS.
MINES, STOCKS, AND INVESTMENTS.
MEMBERS COLORADO SPRINGS MINING STOCK EXCHANGE.
ROOMS 76-79 HAGERMAN BUILDING, COLORADO SPRINGS, COLO.

N. H. PARTRIDGE. W. D. STORER.
PARTRIDGE & STORER
GIDDINGS BLOCK, P. O. Box 327. Telephone 248.
BANKERS AND BROKERS.
Members Colorado Springs Mining Stock Exchange
Cripple Creek quotations received at our office instantly over private wire
Private wire to Pueblo.

HUNDLEY & MILLER,
Private Wires Denver and Cripple Creek. Brokers. Suite 7, Bank Building. Phone 285

We are in a position to promote any legitimate mining or industrial proposition.
We buy or sell first-class bonds of western industrials or municipalities.
We are members of The Colorado Springs Mining Stock Exchange, and solicit your orders for mining stocks traded there.
For market letter and information write to
OUR BROKERAGE DEPARTMENT.
The [illegible] Company
Successors to the Reed & Hamlin Investment Company.
OFFICES—Bank Block, Colorado Springs, Colorado. 'Phone 190.
Downey Building, Cripple Creek, Colo. 'Phone 38.

W. J. HENDRICKSON
BROKER Cripple Creek Investments A Specialty
Member Colorado Springs Mining Stock Association
Handbook of the Cripple Creek district, Daily Quotations and Private Telegraphic Code forwarded to any address upon request.
Cable address: "Henson." Office, 25 Bank Bldg. Colorado Springs.

Chas. L. Tutt, Pres. Spencer Penrose, Sec-Treas. C. M. MacNeill, V-P. Gen-Mgr.
United States Reduction and Refining Co. WORKS, COLORADO CITY
BRANCH OFFICE—Room 13, El Paso National Bank Block.
Telephone—Main Office, 349. Telephone—Branch Office, 243.

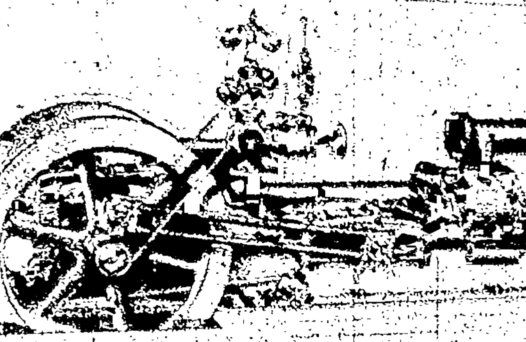

We Build Air Compressors Rock Drills Diamond Drills Coreless First Motion Hoisting Engines
Send for catalogues
The Sullivan Air Compressor.
Built by the SULLIVAN MACHINERY CO.
WORKS, Chicago, Ill. Claremont, N. H.
Denver Office, 433 Seventeenth Street. ROY D. HUNTER, Manager.

Excursion to Florida

We are organizing an excursion to Florida, to leave Denver 10 p. m. Tuesday, January 28.

Round-trip rate, Denver to Jacksonville, $67.50.

Return limit, June 1, 1902.

The excursion will be personally conducted and affords an unequaled opportunity of escaping the discomforts of a Colorado winter and enjoying, in their place, the soft skies and balmy air of the sunny South.

Booklet giving full information furnished on request.

Burlington Route
Ticket Office, 1039 17th St.
G. W. VALLERY, General Agent,
DENVER.

Read the Gazette

SHIPMENTS FROM THERESA

Lessees With Steady [illegible] a Large Proposition—Lessees [illegible] Five-Foot Vein at Depth of 70 Feet—Vindicator [illegible]

Special to the Gazette.

Cripple Creek, Jan. 17.—Godsey and White operating the north end of the Theresa under lease, have put on an increased force of men and are making excellent regular shipments from that property. The best of the ore is from the 250-foot level and returns from the shipments indicate values of a little over two ounces in gold to the ton. The lessees are developing quite a large proposition and are sending out several carloads of ore a week. A 50-ton shipment that was consigned several days ago was settled for today at $43 per ton, and an 18-ton shipment of the same grade ore was marketed from the lease today. It is understood that the company workings on the Theresa are to be started up again soon under the leasing system.

The prospects for good leases to be granted on Bull hill are excellent and it is thought that a number of companies in that locality are about to give out good blocks of ground on reasonable terms.

Metzer & Kelley, leasing block No. 2 of the Atlanta, have cut a two-foot vein at a depth of only 70 feet. The lessees will proceed as rapidly as possible to exploit the new lease which is already giving values of $18 per ton. Kenyon and company on the main workings of the Atalanta have commenced drifting north at the 457-foot level for the ore shoot which is believed to exist about 200 feet from the shaft. The lessees have good pay ore in the next level above, and are confident of opening up something better at the greater depth.

Weaver & Steelsmith who have been operating the lease on the Mountain Beauty-Findley territory closes up their operations on that property with a shipment of 200 tons of $40 ore.

Clements and Devine, leasing a block of the Gold Sovereign, made a shipment of 10 tons of ore which is worth about $37 per ton. The lessees are doing some good development work and are sending out shipments with more or less regularity.

The Practical Leasing company on the Trachyte recently operated by Lesser & White, are making a steady production of $30 ore from their 150-foot level where they are breaking the full width of a five-foot vein. The output from the lease is running about 300 tons per month.

Wilson & Dalzell on the Anna [illegible] of the Golden Cycle company, are increasing their regular production and at present about a carload of $40 ore is being consigned every day.

The Cripple Creek Mining company has taken charge of the main workings of the Independence Consolidated, Hull City placer and has commenced sinking at a rapid rate to the 1,250-foot depth. The regular production is being maintained at the same time the dead work is in progress.

The Anaconda company is getting out about two carloads of ore weekly from the company's workings. The different sets of lessees on the property are nearly all in good ore and the company is realizing quite a bit of profit from royalties and the regular shipments. The best of the ore is from a depth of 400 feet below the tunnel level, or 800 to 1,000 feet from the surface.

The Vindicator production is running at about 2,000 tons of ore per month, although this could be considerably increased at any time the management so desires. The development work is being kept far ahead of the production and the chief ambition of the management is to maintain the regular rate of dividends to the stockholders with as little ostentation as possible.

The Cripple Creek-Colorado company on Gold hill, has completed the connection between the A and B shafts and both workings are now very well ventilated. The bottom of the B shaft at the 200-foot depth connects with the workings. It is the intention of the company to deepen the shallower shaft to the 400-foot depth and run out another connection. A good production is being made from this shaft while the surface improvements are being installed over the other workings. The new plant of machinery should be in readiness for operation within the next two or three weeks. Then sinking will be resumed to the ultimate depth of 1,500 feet.

One of the best producing leases in the district is that operated by Kirk & Company on the main workings of the Clara D. of the Lexington company on Gold hill. This leasing company is sending out three carloads of ore every week, and the returns on the mineral are averaging up close to $30 per ton. A good-sized ore body is being broken at the 150-foot south and the lessees are getting rich off the proposition. While the property was shipped in a desultory way for some time, it is only recently that the lessees commenced producing at such a heavy rate.

NEW FLORENCE OIL COMPANY

Has Just Been Organized in Denver With a Strong Directorate of Denver and Canon City Business Men.

A new oil company, owning 800 contiguous acres of land northwest of Canon City has just been organized in Denver, where the principal offices of the company are to be located. The officers and directors for the first year are as follows: President, W. G. Sheldon; vice president, S. E. Hill; treasurer, J. W. Hudston; secretary, Arthur Ponsford; C. M. Schenck, Washington Aldridge, A. H. Aright and Adolphus Page. All these gentlemen are well known in Denver business and professional circles. The president and secretary are both prominent lawyers; Mr. Hill is commissioner of the Colorado Car service bureau; Mr. Hudston is assistant cashier of the Denver National bank; Mr. Schenck is president of the Colorado Supply Co.; Mr. Aldridge is a wholesale commission merchant in Denver; while Messrs. Abright and Page are well known Canon City men, the latter being an experienced oil operator.

The company's property is a mile and a quarter long by a mile and a half broad, lying in a basin and extending across Oil creek. It is located about five miles northwest of Canon City and some six miles west of Florence. The company also holds an option to purchase 160 acres of oil land, also on Oil creek, adjoining its own property.

Oil was discovered along this creek over 35 years ago, and since that time oil operations have been more or less active; while the whole district between Florence and Canon City has been producing oil steadily for 17 years. The company intends to sink several wells on its property, and thoroughly open up its oil resources. Professor Arthur Lakes is consulting engineer to the company, and reports most favorably on the prospects for oil.

THE CRYSTAL OIL AND GAS CO.

Just Organized in Boulder With Promising Ground Adjoining the Producing Headlight Ground—Strong Board of Directors.

One of the most important of recent flotations in the Boulder oil district is the Crystal Oil and Gas company which has just been put on the market. The company is organized with a capitalization of 1,500,000 shares, with 300,000 shares reserved as a treasury fund. The officers and directors are as follows: President, Rufus C. Thayer; vice president, Frank T. Sanders; secretary and treasurer, J. P. Sweeney; Charles Page and Percy Hagerman.

The company owns 80 acres of ground adjoining the Headlight property, where fine oil is now being produced. The location is considered to be one of the best of any prospective company in the Boulder district, and it is the intention of the management to start drilling at once to open the oil. The Headlight product, in common with other oil which has been found in the district, is as fine a quality as exists in the country, having a fine paraffin base, with no objectionable ingredients whatever. The Headlight stock has advanced to 25 cents per share since the oil was opened.

Messrs. Sanders and Sweeney, who are at the head of this company, have been at the seat of activity in Boulder ever since the oil excitement began, and have been singularly fortunate in securing very choice ground. They are official agents for the Superior Oil and Gas company, as well as for the Crystal company. The stock in the latter corporation is being placed at 7½ cents a share.

MINING NOTES AROUND TOWN

Drilling is now under full way again at the Portland well west of this city and it is thought that no further delay will occur until either gas, oil or water is discovered. The latest delay was caused by a determination to prevent disaster and replace the casing with a heavier grade. This has now been accomplished, and the well is going down below the 600-foot point. The management has put this down only as an experiment, and no special disappointment will be felt if nothing more than a well of water is created; as even that would be a welcome feature of the company's location.

THE WORKINGS OF TWO PROPERTIES OF GOLD HILL.

Yesterday work was resumed on the Callie claim on Gold hill by the miners in the employ of Mr. W. S. Stratton. There is a shaft on the property that is already down to the depth of 300 feet and this will be carried down an additional 200 feet before sinking will be stopped. Two shifts a day will be employed for some time to come.

The Ellen McGregor, another Gold hill property, is being vigorously worked by lessees. The property is situated on the west slope of the hill and in the workings of the lessees there is some very high grade ore from which assays have been taken that are reported to run as high as $50,000 in gold to the ton.

STRIKE IS REPORTED AND DENIED OF PHARMACIST.

It has been rumored for some time in the camp that a good strike has been made in the workings on the Pharmacist claim located on Bull hill. It is the report that in cutting some of the ore stringers in the crosscut which is being driven east from the bottom of 600-foot level, some very rich ore has been encountered. The property is being operated by the Mitchell Leasing company and the manager of the work, Mr. Mitchell, denies that any strike has been made in the workings but states that the showing is very encouraging and that the ore shoot is expected to be encountered at almost any shot.

[illegible] REPORTED IN [illegible]

The report comes by way of Denver that a bonanza strike has been made in the Bull on King mine a short distance from Idaho Springs and near the [illegible] Stanley property. The important find has been made in the adit tunnel that is being run in the old Mayflower holdings that have been recently purchased by the Bullion people. The ore encountered is stated to be something near three feet in width and is all high grade smelting ore. Air drills have been in operation for a short time on the property and for the past few days the bore of the adit has been driven into the rich ore with every sign of it improving instead of pinching out.

This vein has been cut at the depth of 300 feet below the apex of the mountain and everything overhead is as yet untouched. The company has a right to follow the vein on the horizontal for a distance of over 3,000 feet over to the Spring gulch side.

EAGLE SAMPLER SHIPS $60,000 WORTH OF BULLION.

One of the largest shipments that has been sent out from the Cripple Creek district for some time is that which has been recently sent out by the Eagle sampler which is located near Cole field. Mayor Franklin from Victor is the general manager. Day before yesterday the sampler closed a shipment of 48 narrow gauge cars containing in total 960 tons of ore. The majority of these cars have been sent to the Leadville smelter because that reduction plant is in need of silicious ores. The bullion value of the whole shipment is estimated at $60,000.

LESSEES OF GOULD LINING OUT ORE IN TEXAS PLACER.

Babbitt brothers, leasing on the Jennie Sample, owned by the Gould company, are mining some good ore in three different places on the property. A drift is being extended at the fourth level on three feet of ore that assays pay. A great deal of ore has been shipped from the Jennie Sample by the company, but as depth was gained the values cheapened. The lessees, according to their contract, will have to sink an additional 200 feet and it is confidently expected that good ore will be found in drifting from this point.

Barton and May, leasing on the Rhinoceros owned by the Gould company, have now drifted 50 feet at the 55-foot level in their lease. In the breast there is a vein showing 18 inches of ore. Two shipments have been sent out that average about $40 to the ton. A shaft and ore house and a plant of machinery will be installed at once, and when the shaft house is completed three shifts will be employed in sinking the shaft to a depth of 300 feet. The lease has about 10 months to run, and the lessees are confident that they can work out this amount of ground within their contract time.

[illegible] TO [illegible] FROM CAMP.

A carload shipment was sent out yesterday to a local sampler from the Accident mine on Foley hill just west of the Pointer. The ore, which is estimated to be worth about $100 a ton, carries the most of its value in silver, a peculiarity for this camp. The property is being operated by an eastern syndicate whose interests are being looked after by Superintendent Lockwood.

Jackson & company, leasing on the north end of the Jerry Johnson, will make a two carload shipment tomorrow. The ore, which will be sampled in the district, is estimated to be worth $40 a ton.

Lockwood and associates, leasing on the Accident, which is situated close to the Pointer, on the west slope of Gold hill, made a shipment of 15 tons today. Assays would indicate a value of about $80 a ton.

Burke & Terrell, leasing on the Colorado Boss, owned by the Cripple Creek Consolidated company, are not shipping any ore at present. The entire force is engaged in sinking the shaft and when the 125-foot point is reached drifts will be extended on the vein and stoping commenced. In the upper levels in places the ore body is ten feet wide and it averages about $20 a ton with very little sorting.

Returns were received Tuesday on a 4-ton shipment of low grade ore sent from the Monarch Mining and Development company's lease on the Burns of the Acacia. The rock averaged $14 a ton.

Kirk and associates, leasing on the Clara D. of the Lexington company, are upraising to surface from the 130-foot level at a point 125 feet west of the present shaft. It is the intention of the lessees to make this the new working shaft, as it will cut the shoot at a point more favorable for working the property.

It is reliably reported that Weaver & Steelsmith cleared up about $30,000 in the past year in their lease on the Findley. The company is now opening up the ground.

35c One Way, 40c Round Trip.
3-day limit to Cripple Creek via Colorado Midland Railway.

WILLIAM P. BONBRIGHT & CO.
BANKERS and BROKERS
Colorado and New York Stocks. Chicago Grain and Provisions
Private wires to Chicago, New York and Boston.
Continuous quotations posted in Customers' Room, 2[illegible] N. Tejon Street
Unsurpassed facilities for execution of orders on the exchanges of Colorado Springs, Chicago, New York and London.
Members Chicago Board of Trade.
LONDON OFFICE—5 GEORGE ST., MANSION HOUSE, E. C.

Stoves, A[illegible] & Co., Bankers and Brokers
Telephone No. 35. Cable Address: "Lhoald."
Removed to New Mining Exchange Building. Entrance to Offices, Room 509.

The KINNEY-DUNCAN INVESTMENT COMPANY
Cable address "Kinney." Use Western Union and Bedford McNeil Codes.
Telephone 262. Rooms 22 and 23 Exchange Bank Building, Colorado Springs

CLARENCE EDSALL. JOHN S. HOBBS. JOHN J. KEY.
EDSALL, HOBBS, KEY & CO.
MINES, MINING STOCKS AND INVESTMENTS.
Private Telephone Wires Connecting all Offices
BRANCH OFFICES:
National Hotel, Cripple Creek, Colo.
108 North Third St., Victor, Colo.
Main Office: Hagerman Block, COLORADO SPRINGS, COLORADO

SEND FOR A PROSPECTUS OF THE GOLDEN CYCLE MINING CO.
TUCKER, BALLARD & CO., Investment and Financial Brokers,
109 Pike's Peak Avenue. Colorado Springs, Colorado.

The Baldwin-Baker's Brokerage Co.
Paid Up Capital Stock, $50,000.00.
S. [illegible], President, Member Colorado Springs Mining Stock Exchange.
Stocks, Bonds, Grain, Provisions, Mining Stocks.
Direct wires to New York and Chicago. Continuous Mining Stock Quotations.
Stocks Bought and Sold on Margin.
9 East Pike's Peak Avenue. [illegible] 235 North Union Avenue, Pueblo, Colo.

CROSBY, BROKERS. SYNDICATES. Mining Stocks
Hagerman Building, Colorado Springs.

The camp and stock market have been travelling in opposite directions, the one up, the other down. It is an unnatural condition, and the turn must come. Don't wait until it is too late. Get in right now, and share in the handsome profit-making of the next few months to be made by careful and intelligent investments in Cripple Creek stocks.
Our offices are on the ground floor and are always in charge of one of the firm.
The Broyles-Ensminger-Little Investment Co.
211 Bennett Ave., CRIPPLE CREEK, Phone 92. No. 709 17th St., DENVER, COLO., Phone 1784.

WILLIAM A. OTIS & COMP'Y
Bankers and Brokers
NEW YORK STOCKS, BONDS, CHICAGO GRAIN AND PROVISIONS COTTON.
New Mining Exchange Bldg. TELEPHONE 777.
Private Wires to All Prominent Exchanges. Members Chicago Board of Trade.
BANKING MINING STOCK AND GENERAL OFFICE DEPARTMENTS
Rooms 203, 204, 205, 206 New Mining Exchange Building
Second Floor. Telephone 188.
Members Colorado Springs Mining Stock Exchange

Delany & Delany Bankers & Brokers
Members of the Colorado Springs Mining Stock Exchange and the Cripple Creek Exchange.
OFFICES:
35-37 Hagerman Bldg, Colorado Springs, Colo. Tel. 59
355 Bennett Avenue, Cripple Creek, Colo. Tel. 147.

THE CRIPPLE CREEK MINING AND INVESTMENT CO.
INCORPORATED
P. O. Box 58. Telephone 85. Private Wire to Colorado Springs Exchange
37 Bennett Ave. Cripple Creek, Colorado

J. B. McKINNIE, President. B. F. DAVIS, Vice President. L. L. AIKEN, Sec'y and Treas.
THE McKINNIE-DAVIS INVESTMENT COMPANY,
MINING AND GENERAL INVESTMENTS.
Colorado Springs, Colorado. Cable Address, "McDavie." CODES USED—Bedford McNeil. Leiber Standard. Western Union. A. B. C., 4th Edition. Anglo-American. Moreing & Neal.

800 ACRES OIL LAND! We Expect to Make a Fortune. Will You Join Us?

We Own 800 ACRES OF OIL LAND Near Florence, Colo., In View of the Oil Producers of the Great Standard Oil Co.

PROF. LAKES, the Eminent Geologist, reports on it:

I have examined the oil land situated on Oil Creek, and can report very favorably on the situation. I find abundant oil seepages along the banks of the creek adjacent to and on the property and I find the geological conditions to be typical of the kind most approved by oil men. I think that the whole property from south to north along the banks of the creek is well adapted on geological grounds for boring for oil.

Proofs of Oil on the Company's Land

In a word I consider the situation as favorable for a productive oil field as any I have examined in Colorado.

We have good proofs of the actual presence of oil at various points along the creek underlying the property.

Oil on the Surface

I may say that in early days, to my knowledge, quite a fair supply of lubricating oil was obtained very near to the spot I have selected for the first well, at a depth of not over 100 feet. The oil was collected and sold in those days at a good price. It is within a few yards of this well, only further east and under heavy cover, that I have suggested the location of the first trial well on this property.

Promising Conditions

In conclusion I reiterate with pleasure that this is as promising a field and property as any I have met with in Colorado. Respectfully,

ARTHUR LAKES.

Best Bank References Furnished

Our Officers and Directors are composed of representative business men of Denver.

We will give the best bank references.

Send for Illustrated Prospectus today in order to get stock at 10c. Only a limited amount will be sold at this price.

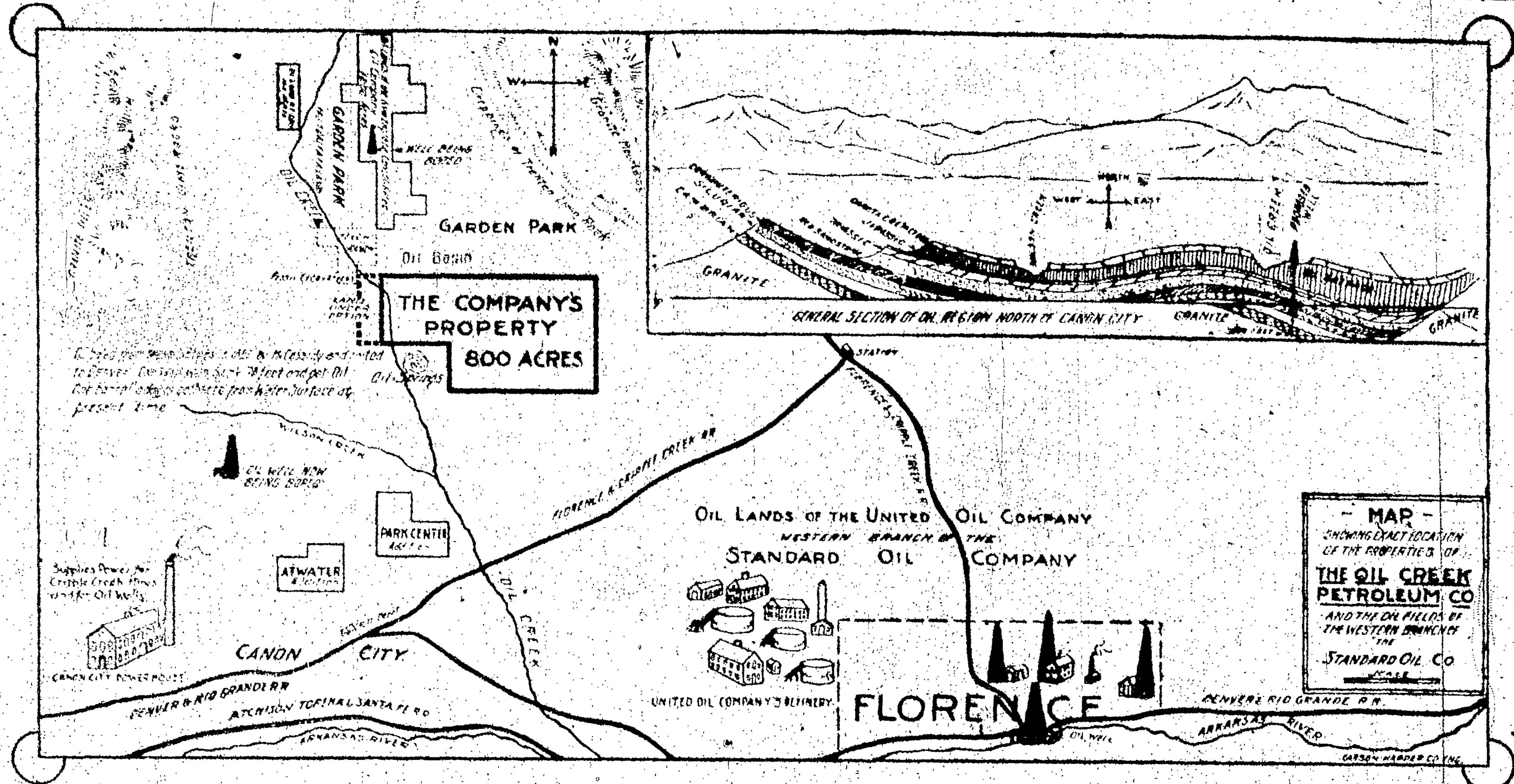

We know there is oil—how much, development alone will tell. Note our small capitalization, only 750,000 shares, full paid and non-assessable.

We have $2,000 in bank, with no debts. We are offering the first small block at **10c a share** to raise additional funds to put machinery on the grounds at once. Come in with the organizers. The next block, if offered at all, will cost 15c. Where desired, partial payments may be made.

HISTORY

On the spot where flows the oil well referred to by Prof. Lakes in the preceding report, are apparent the remnants of a somewhat crude refinery which was there operated 35 years ago, and a number of old wooden casings of wells bored about the same time from which the refinery was supplied with the crude oil. J. T. Tong, still a resident of Canon City, in 1865, with an ox team hauled oil from these works to Denver and there sold it for lubricating purposes at 65 cents per gallon.

More History— More Interesting

Two years ago a company owning a tract of land in the vicinity of this company's property selected for the location of a well a site which they supposed to be on their own lands. They sunk a well some five or six hundred feet and encountered several strata of oil, gas and salt water. Everything indicated the probability of their being on the eve of reaching an extensive oil zone, when they discovered that their well was not located on their own land but on land which belongs to this company. The derrick was promptly dismantled and all work ceased; part of the machinery is still on the ground and within the casings of the well gas can at this time be seen bubbling to the surface through the salt water.

OTHER DEVELOPMENTS

Two miles north of this company's lands The New England Consolidated Oil company is now at work prosecuting the drilling of oil wells. Oil wells are also being sunk in the neighborhood by other companies.

The country surrounding the oil fields of The Oil Creek Petroleum company is being rapidly pushed to the front as a known and approved oil region, but no locality is quite so promising as that owned by this company.

The Oil Creek Petroleum Co.

P. O. Box 13, Capitol Hill Station, DENVER, COLORADO

THE GAZETTE IS THE ONLY NEWSPAPER IN THE STATE WITH ITS OWN PRIVATE WIRE TO THE COLORADO SPRINGS MINING STOCK EXCHANGE.

THE COLORADO SPRINGS MINING STOCK EXCHANGE

Colorado Springs, Jan. 17.—The mining stock market was more active today, and prices in one or two instances were better, although there still were some deplorable instances of weakness which makes the general impression of the trading a rather gloomy one. Battle Mountain was lower at 15. Dante sold at 4⅞ and Doctor gained fractionally to 42½, while Elkton was stronger again, selling up to $1.19, with 12,500 shares changing hands at that price. The close was 18¾. It is evident that the strong support which influenced this stock on Wednesday was again to the rescue and the heavy fluctuations of the shares indicate a considerable amount of speculation. El Paso went off fractionally to 58½, but Golden Fleece was very strong at 57½ and Mint was fractionally stronger at 7. Isabella sold at 28 and Pointer at 3⅝ was slightly stronger. Work was low at 9. As examples of the disastrous effect of a little forced selling, so slim is the demand for stocks, Lexington was in evidence which was a trader to the amount of 4,000 shares only, but which fell off to 4⅝, and Portland declined to $2.45, with 2,500 shares changing hands, which is lower than the shares reached at the time of the bear raid last spring and completely wipes out any advance which was gained last year. Trading in one or two preferred stocks was rather good. Keystone was active at fractionally higher prices, closing at 8¼. Little Bessie recovered to 4 and Sunset-Eclipse was a good trader at 11⅝, closing two points lower.

MINES.

Stocks—	Bid.	Ask.	Sales.
Acacia	11¾	12	....
Anaconda	26½	....	500
A. J.	6	7	....
Battle Mountain	15	15½	4000
Black Belle	6½	....	....
Butterfly-Terrible	17	20	....
C. C. Con.	8¾	9	....
Coriolanus	5	6	....
Dante	4⅞	5	1000
Doctor-Jack Pot	41½	42¾	9500
Elkton Con.	1.19	1.19⅛	27500
El Paso	57½	58	3700
Fanny R.	....	13	....
Findley	11	11½	....
Gold Dollar	6⅞	7¼	500
Gold Dollar Con.	26⅝	....	....
Golden Cycle	63½	68	....
Golden Eagle (Adv)	....	60	....
Golden Fleece	57½	60	2000
Gold King	50	55	....
Isabella	27	28	2000
Jack Pot	32½	36	....
Last Dollar	....	60	....
Lexington	5½	5⅝	4000
Mint	....	7	7000
Mollie Gibson	13	16	....
Moon Anchor	19½	20	....
Pharmacist	5	....	1000
Pinnacle	....	7½	....
Pointer	3½	3⅝	3000
Portland	2.40	2.45	2600
Prince Albert	3½	4	....
Vindicator	1.23	1.26	....
Work	8⅞	9½	2000

PREFERRED PROSPECTS.

	Bid.	Ask.	Sales.
Alamo	12⅞	13¾	....
Am. Cons.	2¾	3	....
B. H. Ajax	3⅞	4¼	....
Ben Hur	....	6	....
Blanche	1¾	2	....
Blue Bell	7½	10	1000
Bob Lee	1½	1⅝	5000
Bonnie Nell	5⅝	5¾	....
Bostwick	5	6	....
Buckhorn	2	2½	....
Calera	31½	....	500
C. C. C. Ex.	6	....	....
Central	6	7	1000
Champion	....	3½	....
C. C. & M.	....	4⅞	....
Col. Victor	5¾	7	....
Constantine	3¼	4	....
Cresson & C. C.	4	....	....
Currency	3	....	....
Des Moines	3½	4	....
Dorothy	....	005	2000
Easter Bell	1⅝	1⅞	....
Echo	1⅞	2¼	3000
Eleanor	1	1⅛	....
Flower of the West	1¾	1⅞	5000
German American	1⅞	2	....
Gold Bond	....	3	2000
Gold Sovereign	2¾	3¼	....
Grace Gold	1¼	1½	....
Greater Gold Belt	1½	2	....
Hart	4	5	....
Hercules	6¾	10	....

PREF'D PROSPECTS—(Continued.)

	Bid.	Ask.	Sales.
Ida May	15	16½	....
Ironclad	2	3	....
Jolly Jane	3	3⅜	1000
Kaffirs	08	....	....
Kentucky Belle	1⅞	1⅝	....
Keystone	8⅝	8¾	1000
Little Bessie	3⅞	4	1000
Little Joan	3¾	4¼	....
Little Nell	4	....	....
Little Puck	5½	5¾	....
Mariposa	1½	1⅝	1000
Mary Cashen	5½	6	....
Matoa	2¾	....	....
Midway	3⅝	3⅞	....
Missouri	2½	3	....
M. J. T.	1	1¼	....
Mobile	2¼	2½	6000
Molly Dwyer	2	....	....
Monarch	2	2½	....
Morning Star	3¼	3½	....
National	2	2¼	....
Nellie V.	3¼	3½	....
New Haven	4	4½	....
Olive Branch	1⅞	2	1000
Oriole	1¼	1½	....
Pappoose	....	2⅞	....
Pilgrim Con.	2	....	....
Princess	....	....	....
Progress	....	....	....
Pythias	....	....	....
Republic	....	3¼	....
Reward	....	1½	....
Rose Maud	4½	5	....
Rose Nicol	4⅛	4¾	1000
Sedar	4	4½	5000
Sunset-Eclipse	11⅝	11¾	20150
Tenderfoot Hill	2	....	....
Triumph	2	2¼	....
Twin Sisters	....	....	....
Uncle Sam	1¾	2	....
Volcano	1½	....	5000
Wide Awake	1½	1¾	....

PROSPECTS.

	Bid.	Ask.	Sales.
Agnes	2½	4	....
Alice M.	0015	002	....
Amethyst	003	005	....
Anchor	0035	1⅝	....
Anna May	....	1⅜	....
Antelope	009	1¼	....
Aola	3⅛	3⅝	1000
Astor	002	003	5000
Avalon	....	1⅛	....
Avandale	....	005	....
Banner	1	1¼	....
Big Dick	....	2	....
Bonzal	....	1	....
Cadillac	003	1	....
C. C. Gold Bullion	....	....	....
Celestine	....	005	....
Chicolo	....	1	....
C. K. & N.	....	2⅞	....
Colfax	....	1½	....
Colonial Dames	0065	0075	....
Columbine	002	....	....
Cosmos	....	005	....
Croesus	0035	004	....
Deadshot	1	1½	....

PROSPECTS—(Continued.)

	Bid.	Ask.	Sales.
Defender	003	005	....
Detroit	007	....	....
Emma Aimee	007	1	....
Ernestine	007	1	....
Favorite	005	....	....
Figaro	008	0085	1000
Forepaugh	2	....	....
Fort Wilcox	....	001	....
Free Gold	....	1⅛	....
Gold Calf	005	....	....
Golden Age	1	1¼	....
Golden Dale	0075	1½	....
Golden Eagle (C. C.)	1	1⅞	....
Goldfield	....	2	....
Gold Hill	0075	009	....
Gold Knob	1	1½	....
Goldstone	....	1½	600
Hayden Gold	0075	1⅛	....
Helen B.	....	2	....
Henrietta	....	005	....
Hertossa	....	1⅛	....
Hoosier Boy	1⅛	1⅞	....
Horseshoe	0015	002	....
Indicator	....	1	....
Jean L.	....	002	....
Josephine	....	1	....
Key West	....	1¼	....
Kitty Gold	1⅛	1½	....
Lacota	....	006	....
Lasca	003	0045	....
Leon Con.	005	0055	....
Little Man	....	005	....
Lucrative	0055	006	....
Magic	....	0025	....
Magna Charta	1	2	....
Magnet Rock	1½	2	....
Magnolia	009	1¼	....
Margaret	....	007	....
Maria A.	1⅞	1⅝	2000
Marquette	0045	005	....
Marion Con.	002	003	....
Mary Nevin	....	1½	....
Merrimac	003	0045	....
Montreal	....	2¼	....
Montrose	1	1⅞	....
Navajo	0045	005	....
O. K.	1⅛	....	....
Old Gold	007	008	....
Omega	005	006	20000
Pelican	0055	....	....
Quitoe	....	007	....
Rattler	1¾	2	....
Red Spruce	....	2	....
Rio Grande	....	005	....
Rose Archer	0025	001	5000
Santa Fe	....	003	....
Shannon	....	1½	....
Silver State	....	....	5000
Silver Gold	....	1	....
Spar	....	1	....
St. Thomas	2¼	2½	4000
Texas Girl	006	007	1000
Transit	002	005	....
Trenton	0035	1	....
Union Belle	....	2¼	....
Waverly	001	003	3000
Woman's Gold	006	....	....
Xerxes	001	....	....
Zoe	1½	1¾	....

MORNING CALL

SEPARATE SALES

MINES.

Doctor-Jack Pot, 4000 at 42, 2000 at 42⅛, 1000 at 42½, 2000 at 42½.
Elkton, 5000 at $1.17, 1000 at $1.16⅞, 1000 at $1.16¾, 1500 at $1.17¼, 4000 at $1.17½, 500 at $1.17⅞, 500 at $1.17⅝.
El Paso, 1500 at 58⅛, 200 at 58¼, 500 at 59.
Golden Fleece, 1000 at 58.
Gold Dollar, 500 at 6⅞.
Isabella, 800 at 28.
Lexington, 2000 at 5⅞.
Mint, 500 at 7.
Pharmacist, 1000 at 5½.
Pointer, 1000 at 3¼, 1000 at 3⅜.
Portland, 1100 at $2.55.

PREFERRED PROSPECTS.

Blue Bell, 3000 at 8.
Bob Lee, 3000 at 1½.
Calera, 100 at 30¼, 500 at 31½.
Echo, 2000 at 2.
Flower of the West, 5000 at 1⅞.
Jolly Jane, 1000 at 3.
Mariposa, 1000 at 1½.
Mobile, 6000 at 2½.
Sedan, 3000 at 4⅞, 2000 at 4.
Sunset-Eclipse, 500 at 11½, 11,000 at 11⅝.
Volcano, 5000 at 1¼.

PROSPECTS.

Aola, 1000 at 3⅛.
Goldstone, 800 at 1¼.
Maria A., 2000 at 1⅞.
Rose Archer, 5000 at 002.
St. Thomas, 4000 at 2⅝.

Silver State, 5000 at 1⅛.
Texas Girl, 1000 at 007.
Waverly, 3000 at 003.

AFTERNOON CALL

SEPARATE SALES

MINES.

Anaconda, 500 at 27¼.
Battle Mountain, 1000 at 15.
Dante, 4000 at 4¾.
Elkton, 1500 at $1.17½, 500 at $1.18, 1000 at $1.18½, 500 at $1.17¾, 500 at $1.19½, 500 at $1.18, 500 at $1.18¾, 11,000 at $1.19.
Doctor-Jack Pot, 500 at 42½.
El Paso, 1000 at 58, 500 at 58½.
Golden Fleece, 1000 at 57½.
Isabella, 2000 at 28.
Lexington, 2000 at 5⅝.
Mint, 2000 at 7.
Pointer, 1000 at 3⅝.
Portland, 1000 at $2.50, 500 at $2.45.

PREFERRED PROSPECTS.

Bob Lee, 1000 at 1½.
Central, 1000 at 7.
Dorothy, 2000 at 008.
Echo, 1000 at 2.
Gold Bond, 2000 at 2¾.
Keystone, 6000 at 8¼, 9000 at 8½, 1000 at 8⅝.
Little Bessie, 1000 at 4.
Olive Branch, 1000 at 1⅞.
Rose Nicol, 1000 at 4⅝.
Sunset-Eclipse, 109 at 10¾, 50 at 13, 1000 at 11½, 3000 at 11⅝.

PROSPECTS.

Figaro, 100 at 009.
Astor, 5000 at 0025.
Omega, 20,000 at 005.

CRIPPLE CREEK EXCHANGE

Following are the sales and closing quotations on the Cripple Creek exchange as received over the private wires of J. McK. FERRIDAY & CO., Hagerman Building:

Stocks—	Bid.	Ask.	Sales.
Alamo	12⅞	13¼	2000
Arno	1⅛	1⅜	5000
A. J.	....	....	1000
Acacia	11	12	1000
B. H. Ajax	3¾	4¼	1000
Bonnie N.	5⅝	5¾	5000
Big Four	006	008	7000
Com'l. Men	004	005	10000
Detroit	0035	005	8000
Elkton	1.19	1.19⅛	500
El Paso	57¾	58	1000
Figaro	0075	0085	4000
Flower	1¾	1⅞	10000
Gold Sovereign	2¾	3¼	5000
Gold Bullion	....	....	5000
Isabella	27	....	1000
Josephine	....	1	8000
Kitty	1½	1¾	2000
Kentucky Belle	1½	....	4000
Little Nell	4	....	500
Little Man	....	....	15000
Molly D.	2	....	2000
National	2	....	2000
Navajo	0045	005	15000
Omega	0045	006	5000
Pappoose	2	2¾	4000
Prince A.	3¾	4	10000
Rattler	1¾	....	5000
St. Thomas	....	2½	5000
Shannon	1	1¼	4000
Triumph	2	....	1000
Vindicator	....	....	1000
Wire G.	007	0075	7000
Zoe	1½	1¾	1000
Total			157,000

EASTERN MARKETS

New York Stock Market.

By Associated Press.

New York, Jan. 17.—There was increased activity in the stock market and a show of strength, but the dealings did not rise much over half a million shares, and were largely congested in the the few stocks which were favorites in speculation. Professional manipulation had not a little to do with the advance in prices at some points and the movement was clearly directed against the short interest, which had been accumulating during the downward course of prices this week. The recovery from a recent illness of a leading operator who is commonly credited with the leadership of the protective forces of the market on the bull side was believed to explain an important part of today's transactions. The factors which accounted for the rise were partly in the shape of vague intimations and general aspirations and general assertions, rather than of explicit information. Late in the day St. Paul was bid up quickly nearly two points and other grangers and Pacific hardened in sympathy. This late movement was the effective factor in keeping the closing firm, as a wavering tendency had developed before St. Paul's rise. The bulls had in their favor the prospect of a strong bank return tomorrow.

STOCKS AND BONDS

Government Bonds.

U S ref 2s reg	108⅝	do do coup	139¼
do do coup	108¾	U S old 4s reg	111¾
U S 3s reg	107⅞	do do coup	111¾
do do coup	108¾	U S 5s reg	106⅛
U S new 4s reg	138½	do do coup	107½

Miscellaneous Bonds.

Atchison gn 4s	103⅞	M K & T 4s	98½
do adj 4s	93⅝	do do 2nds	83¼
Bal & O 4s	103¼	N Y C lsts	102⅝
do do 3½s	95½	do do g 3½s	109
do do conv 4s	104¾	N J C gn 5s	133
Can So 2nds	109½	No Pacific 4s	104⅛
Cen of Ga 5s	108¾	do do 3s	74⅛
do do 1st Inc	76	N & W con 4s	107½
Ches & O 4½s	106⅝	Reading Gn 4s	98½
Chi & Al 3½s	84	S L & I M c 5s	117⅞
C B & Q nw 4s	96	S L & S F 4s	96½
C M & S P g 4s	110¼	S L SW lsts	99¼
C & NW cn 7s	139¼	do do 2nds	79¾
C R I & P 4s	106½	S A & A P 4s	88¼
CCC & SL g 4s	104	So Pacific 4s	93½
Chi Ter 4s	88	So Railway 5s	120
Colo & So 4s	92¼	Tx & Pac lsts	119¼
D & R G 4s	101⅝	T S L & W 4s	82½
Erie pr lien 4s	99½	U P 4s	105
Erie gen 4s	89	do do conv 4s	106⅛
F W & D C 1st	106	Wabash lsts	118½
Hock Val 4½s	107	Wabash 2nds	111⅞
L & N uni 4s	101½	Wabash debB	68⅞
Mex Cent 4s	83	W Shore 4s	112¼
do do 1st Inc	32	W & L E 4s	92½
M & S L 4s	103⅛	Wis Cen 4s	88¼

Railroad Stocks.

Atchison	76¾	Man L	137
do pref	98	Met St Ry	162
Bal & O	103	Mex Cen	27½
do do pref	96½	Mex Natl	15¼
Can Pacific	114½	M & S L	108
Can Southern	86⅞	Mo Pacific	101⅝
Ches & O	46⅞	Mo K & T	25⅞
Chic & Alton	35⅞	do do pref	58⅞
do do pref	78¼	N J Cent	190
C I & L	53⅞	N Y Cent	163¼
do do pref	76¼	N & W	56⅜
C & E I	131½	do pref	91⅛
C & G W	23¼	Ont & West	31¾
do do A pref	83½	Pennsylvania	149
do do B pref	45⅛	Reading	57
C & N W	208⅝	do 1st pref	81⅞
C R I & P	156⅞	do 2nd pref	63⅝
C T & T	17¾	S L & S F	63¼
do do pref	32¼	do do 1st pref	85⅜
C C C & S L	96¾	do do 2nd pref	76⅝
Colo Southern	14¼	St S W	27¼
do do 1st pref	61⅜	do pref	60⅞
do do 2nd pref	28¼	St Paul	165⅝
Del & Hudson	173½	do pref	187½
D L & W	266	So Pacific	59¼
D & R G	43	So Railway	33
do do pref	91½	do pref	93⅝
Erie—	40⅜	Tex & Pacific	38½
do 1st pref	72⅝	T St L & W	19
do 2nd pref	58⅝	do do pref	35
G N pref	185¼	U P	101⅞
Hock Val	68⅜	do pref	88⅛
do do pref	82½	Wabash	22¾
Ill Cent	138	do pref	42½
Ia Central	37¾	W & L E	17½
do pref	72	do do 2nd pref	28
L E & W	67	Wis Cent	20¼
do do pref	126	do pref	40½
L & Nash	105⅝		

Express Companies.

Adams	195	U S	103
American	212	Wells Fargo	185

Miscellaneous.

Amal Copper	70¾	Nat Salt	30
Am C & F	29¾	do pref	62
do do pref	86¾	Pacific Coast	71
Am Lins Oil	15	Pacific Mail	47¾
do pref	42	People's Gas	100⅝
Am Sm & R	46¼	Prsd Steel Car	40¼
do do pref	96¾	do pref	83
Ana Min Co	30¾	Pullman Pl Cr	220
Brklyn R T	66	Republic Stl	16⅞
Colo F & I	87¼	do pref	66
Con Gas	21	Sugar	122⅞
Cont Tob pref	115	T C & Iron	63¼
Gen Electric	279¾	U B & P Co	12
Glucose Sugar	46	do do pref	72
Hocking Coal	14¾	U S Leather	11⅞
Internatl Paper	18¾	do pref	81¼
do pref	75	U S Rubber	14¾
Internatl Power	87	do pref	50
Laclede Gas	88	U S Steel	42¾
Nat Biscuit	44⅝	do pref	94⅞
Nat Lead	18¾	West Union	91⅞
No American	88		

Continuous quotations on New York Stocks, Bonds, Cotton, Chicago Grain and Provisions. Wm. A. Otis & Co., 127 East Pike's Peak avenue.

New York Money.

By Associated Press.

New York, Jan. 17.—Money on call steady, 3@4; closing offered at 3. Prime mercantile paper, 4½@5.

Sterling exchange steadier, with actual business in bankers' bills at $4.87½ for demand and at $4.84¼@4.84⅜ for 60 days. Posted rates, $4.85 and $4.88. Commercial bills, $4.83¾@4.83⅞.

Bonds—Governments, steady; state, strong; railroads, strong.

Chicago Grain and Provisions.

By Associated Press.

Chicago, Jan. 17.—Renewed confidence and a general improved feeling characterized the trade in grains today. From the start grains and provisions were given good support even though business was quiet. May wheat closed a shade lower, May corn ⅛c higher, and May oats ⅛c up. Provisions had net gains of from 5 to 17½c.

The leading futures ranged as follows:

	Open.	High.	Low.	Close.
Wheat, No. 2—				
Jan.	76½	76¾	76⅜	76½
May	80⅞	80¼	79⅞	80¼
July	80¼	80⅞	79⅝	80¼
Corn, No. 2—				
Jan.	60	60⅛	60	60¼
May	63⅜	64	63	63¾
July	62¾	63¼	62⅞	63½
Oats, No. 2—				
May	45	45⅞	44¾	45⅛
July	39⅞	40¾	39¾	40
Sept.	33⅞	33⅝	33⅜	33½
Mess Pork, per bbl.—				
Jan.				16.65
May	16.92½	17.07½	16.85	17.05
July	16.75	16.92½	16.72½	16.90
Lard, per 100 lbs.—				
Jan.	9.42½	9.42½	9.40	9.42½
May	9.67½	9.77½	9.65	9.72½
July	9.70	9.80	9.70	9.77½
Short Ribs, per 100 lbs.—				
Jan.				8.40
May	8.62½	8.70	8.60	8.67½

Cash quotations were as follows:

Flour—Easy.

Wheat—No. 3 spring, 71½@77½; No. 2 red, 83¼@85c.

Oats—No. 2, 45¼@45½c; No. 2 white, 47c; No. 3 white, 46@47c.

Rye—No. 2, 62¼@63¼c.

Barley—Fair to choice malting, 60@66c.

Provisions—Mess pork, per bbl., $16.70@16.75; lard, per 100 lbs., $9.40@9.42½; short ribs sides (loose), $8.35@8.50; dry salted shoulders (boxed), 7¼@7¾; short clear sides (boxed), $8.90@8.90.

Whisky—Basis of high wines, $1.32.

Clover—Contract grade, $9.75.

	Receipts.	Shipments.
Flour, bbl.	22,000	23,000
Wheat, bu.	92,000	55,000
Corn, bu.	97,000	121,000
Oats, bu.	226,000	281,000
Rye, bu.	18,000	3,000
Barley, bu.	78,000	18,000

On the produce exchange today the butter market was steady; creamery, 15@23½c; dairy, 14@20c. Cheese, steady; 10¼@11¼c. Eggs, weak; fresh, 24@24½c.

Chicago Cattle Market.

By Associated Press.

Chicago, Jan. 17.—Cattle—Receipts, 2,500; beef cattle steady to strong, cow stock slow. Good to prime, $6.50@7.40; poor to medium, $4.00@6.00; stockers and feeders, $2.25@4.75; cows, $1.25@4.65; heifers, $2.25@5.00; canners, $1.25@2.25; bulls, $2.00@4.50; calves, $2.50@6.50; Texas fed steers, $3.25@5.60.

Hogs—Receipts today, 32,000; tomorrow, 30,000. Left over, 3,000. Opened steady, closed strong. Mixed and butchers, $5.90@6.40; good to choice, heavy, $6.30@6.55; rough heavy, $6.00@6.25; light, $5.60@6.00; bulk of sales, $5.95@6.30.

Sheep—Receipts, 12,000; steady. Lambs, steady to strong. Good to choice wethers, $4.20@5.00; fair to choice, mixed, $3.75@4.40; western sheep, fed, $4.25@5.10; native lambs, $3.50@6.00; western lambs, fed, $3.00@6.00.

New York Stocks.

We fill all stock orders immediately. Continuous quotations on New York stocks and grain. Pike's Peak Brokerage Co., 22 East Pike's Peak avenue.

DAMON-JERRY JOHNSON JURY FAILS TO AGREE

Special to the Gazette.

Cripple Creek, Jan. 17.—At midnight tonight the jury in the Damon-Jerry Johnson case had not reached a verdict and was locked up for the night. It has been out for 51 hours and it is probable that tomorrow morning a disagreement will be reported.

SHOWING IN WORKINGS OF ANACONDA IMPROVING

Upraising and sinking have been commenced on the new vein recently cut by the Anaconda company on the main tunnel level in the Lone Star claim. This shoot has now been opened up for a distance of about 40 feet, and where the miners are now working the ore body has widened out to fully five feet. The trial shipment of about 40 tons, which was broken with machine drills, returned values of 1.54 ounces, or $30.80 a ton, and the ore now being saved is estimated to be worth $60 a ton.

The showing on the Anaconda company's workings at the tunnel level on the new strike is improving with every foot of development. There is now showing at a depth of about 800 feet below the surface five feet of ore that will average $60 a ton. An upraise has just been started and a winze is down about 10 feet. This winze will be sunk at least 100 feet and the ore followed on the incline.

Something new on want ad page.

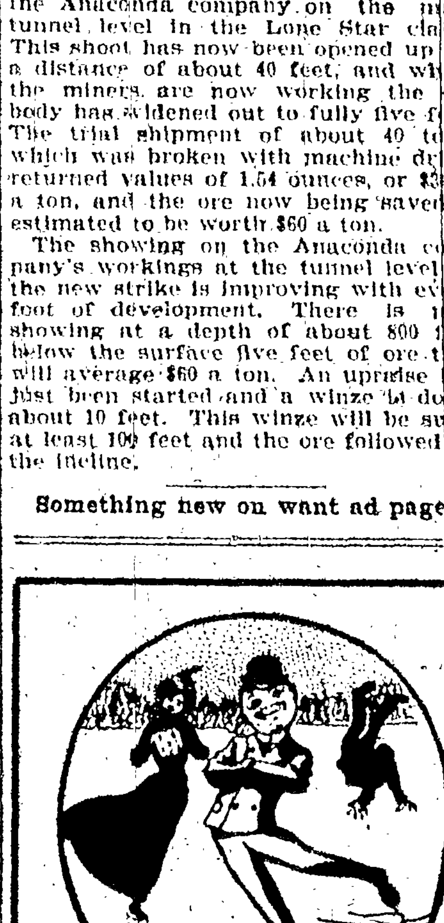

Suits cut in the Curves of Fashion.

It's skating on thin ice, carrying a lot of winter clothes in January.

We're going to unload—this will be a regular January thaw in prices for the alert customer.

Some of the double-breasted sacks to whom we gave the sack yesterday, still here.

Today, 35 winter weight sack suits (the kind of suits that have made American clothing world famous (for $12—If your size is here, you're $8 ahead of the game.

A. H. WHAITE & Co.

18 and 20 S. Tejon St.

NEWSPAPERARCHIVE®.com

COMMENCING JANUARY 20 AND CONTINUING ALL WEEK:

MAJESTIC COOKING EXHIBITION

Have arranged to have a man, direct from the factory, to show my friends and Patrons that

The GREAT MAJESTIC RANGE

will last longer, bake better and quicker, heat more water, and do all of this in less time and with less fuel than any range made : : : :

BISCUITS BAKED IN THREE MINUTES

and served with delicious coffee free to all who call. Be sure and come : : : : : : : :

Handsome Set of Ware, 7 Pieces, Free

with every Great Majestic Range at this exhibit : : : : : : : :

A Handsome Souvenir for Early Callers ✽ ✽

Jno. T. Clough

C S SOUTH TEJON

THE COLORADO SKY

By PROF. FRANK H. LOUD,
Director of the Colorado College Observatory

1	2	3	4	5	6	7	8	9	10	11	12	13	14	15
1—24.002	26.5	49	51	25.5	49	32	52	NW	SE	E	22	P	T	
2—23.867	25	50	40.5	26.5	50	49	65	NW	SE	N	12	O	0	
3—23.926	35	35	29	31	41	100	97	SE	SE	SE	15	O	T	
4—23.663	27	35.5	18	26	56	40	63	C	NW	NW	16	P	.01	R
5—23.935	35	30.8	30	29	48	49	72	SE	E	W	32	P	0	
6—23.612	13.5	61	13	[illegible]	61.5	47	59	NE	W	NE	38	C	0	
7—23.866	27	24.5	21	27	41	100	57	SE	NW	N	30	O	.01	R
8—23.884	40.5	37	34	8	42	52	58	N	E	NW	18	C	0	
9—23.43	30.5	41.2	30.8	17	35	47	53	N	V	NW	38	C	0	
10—23.868	28	47	29.5	25	51.5	51	57	NE	SW	NE	40	P	0	
11—23.842	20.5	26.2	19.2	20	29.5	100	90	SE	SE	SE	31	O	.02	R
12—23.416	8.5	15	6.8	9.5	19.5	81	89	N	NW	N	36	P	.07	R
13—23.558	2.5	16	3.4	1	17	63	84	N	E	N	30	C	0	
14—23.768	-10	20.5	-0.2	-13	4	83	85	E	E	N	25	C	T	
15—23.742	4	25	27	-2	30	77	73	W	E	NW	31	C	0	
16—23.874	10	18	15	8	27	72	88	NW	N	SE	19	O	.01	R
17—23.816	2	37	41	1.5	48	61	71	E	E	V	35	P	T	
18—23.663	53	30.5	31.6	39	57	69	66	NW	N	NE	44	P	0	
19—24.210	25	29	27	25	31.6	70	77	N	V	E	30	O	.31	R
20—24.061	43	53.2	43	11.5	57	58	63	N	SW	V	30	C	0	
21—23.832	50	60.2	51.8	30	61	36	41	N	V	NW	20	P	0	
22—23.718	32.5	55.5	57.5	30	60	56	84	SW	W	W	45	P	0	
23—23.683	57	56.4	61.5	45	60	46	58	W	SW	W	64	C	0	
24—23.874	31	29.2	26.5	30	61.5	97	99	N	NE	SW	[illegible]	O	.01	R
25—23.798	30	39	32.5	18	39	70	73	N	N	NW	38	C	0	
26—23.976	12	36	36	12	45	78	76	N	SE	C	20	C	0	
27—23.778	27	25	24.8	25	41	100	90	N	NW	NW	[illegible]	O	.01	R
28—24.025	8.5	35.5	35.2	24	49	[illegible]	80	NW	NE	N	[illegible]	C	0	
29—24.134	29	51	38.5	23	52	40	63	N	SE	NW	16	C	[illegible]	
30—24.123	25	35	42	22	36	43	47	N	SE	NW	22	C	[illegible]	
31—23.947	25.2	57.9	41	25	58	51	61	NW	V	SW	32	C	0	
Mean	22.2	29.3	33.3	19.6	45.8	65.7	73							

Observers—Z. T. Roberts and W. L. Nead.

Contents of Columns:

1. Barometer. Actual pressure in inches of mercury at 12 noon.
2. Thermometer at 6 a. m. (degrees Fahrenheit).
3. Thermometer at 12 m.
4. Thermometer at 6 p. m.
5. Maximum thermometer as read at 8 a. m.
6. Maximum thermometer as read at 6 p. m.
   (Readings below zero occur on the 14th, columns 2, 3, 5, and 15th, column 5.)
7. Relative humidity (per cent of saturation) at 12 m.
8. Mean relative humidity (average of observations at 6 a. m., 12 m. and 6 p. m.).
9. Direction of wind at 6 a. m. (Beside the usual letters for points of the compass; C indicates calm, and V variable.)
10. Direction of wind at 12 m.
11. Direction of wind at 6 p. m.
12. Maximum velocity of wind in miles per hour during the 24 hours ending 6 p. m.
13. Character of sky at 12 m. (O signifies clear, P partly cloudy and O overcast or cloudy.
14. Precipitation. Amount of rainfall, including snow as melted, in inches of water. "T" signifies "trace," that is, less than one-one-hundredth of an inch.
15. Letter referring to remarks in column below.

The maximum temperature of the month was 69 degrees and occurred on the 23d. The minimum temperature, 13 degrees below zero, on the 14th. The total precipitation was .18 of an inch (water), including 5.2 inches of snow. Sixteen days of this month were recorded as clear, 10 as partly cloudy, five as cloudy, and there were eight days on which a measurable amount of precipitation occurred, the greatest amount in any one day being .07 on the 12th. The maximum barometer was 24.215 and the minimum 23.484, both at 6 p. m., the former on the 19th, the latter on the 23d. The mean barometer at 6 a. m. was 23.861, at 12 m. 23.837 and at 6 p. m. 23.872. The maximum velocity of wind was 64 miles an hour, on the 18th and 23d. There were three nights during which the temperature remained above the freezing point, as shown by the readings of minimum thermometer on the mornings of the 3d, 18th and 23d.

Remarks on the Snowfall of Individual Storms.

These remarks include the record of the times of beginning and end of precipitation, as noted by the observers of the weather station; also a brief statement of the position of areas of low or high barometer at the time of fall, as indicated by the weather maps of the United States service; and, finally, inclosed in quotation marks, some extracts from the notes of Prof. J. C. Shedd, bearing upon the form and character of the individual snowflakes, the microscopic examination of which has formed a subject of his investigation during some months past, and has furnished results which have been presented in several lectures.

Dec. 3.—Rain. Fell during night. High barometer in Wisconsin, low in extreme N.W.

Dec. 7.—Snow. 8:45 a. m. to 1 p. m. Low area centered in S.W. Colorado. "Granular."

Dec. 11-12.—Began during the night preceding 11th, ended 4 p. m. 12th. Low in Arizona and New Mexico. On the 11th: "Early a. m. granular; 9 a. m., crystalline, sizes, one-thirty-second to one-sixteenth inch." On the 12th, "Snow, fine and drifting, granular."

Dec. 16.—Began 8:30 a. m. Ended during night. Low barometer in E. Nebraska and Kansas. High area west of the mountains, pushing eastward during the day. "Day began cloudy, no wind. At 8 a. m. light wind from W. and N.W. Snow granular and fine. Temperature near freezing point, and falling. Temperature fell all day. No crystals."

Dec. 19.—Began during night, ended 4 p. m. High barometer far in the north. Principal low area S.W. of California, but indications of a subordinate center in W. Wyoming. "During previous night became cloudy; at about 3 a. m. began to snow. Flakes small, crystalline, with granular coatings. Structure close. The fall of snow was light. In the morning there was a light, fluffy fall * * *. Large open crystals, free from granulation. During the a. m. the temperature being from 26 to 30 degrees, there were flakes dying, small, compact crystals. Wind light from N. Clouds low, hanging, nimbus. During p. m. wind W., light, temperature about 31, clouds cumulus. Flakes of snow fell in flurries; crystals as in a. m. but larger and more elaborate."

Dec. 24.—From 5:30 a. m. to 6 p. m. This snowfall followed the chinook wind of the 23d, which, blowing down the mountains, produced the maximum temperature of the month, together with a dryness much below the average. (The table shows that before sunrise the thermometer stood at 57.) The impulse to this wind was an area of high barometer just behind the mountains, centered at the S.W. corner of Colorado. By the 24th, this anti-cyclone seems to have spent itself, and a low area formed eastward, about Oklahoma. The wind was reversed in direction, and the snowfall followed in consequence. "Wind in north at about 9 a. m. granular snow began, changing later to small crystals and then to larger branching discs. Clouds nimbus, temperature near 32. The storm cleared in about an hour, but was rather thick while it lasted." This indicates that the most of the snowfall took place in a small part of the time during which, according to the observers, there was more or less of it.

Dec. 27.—From 10:30 a. m. to 4:30 p. m. High barometer on plateau to west of mountains.

The month of December, while by no means so uniformly free from clouds and cold winds as November, was, nevertheless on the whole left the impression of a warm and pleasant month for the season, the snowfall being in no instance of more than an insignificant amount, and never remaining long on the ground.

"THE PRIDE OF JENNICO."

"The Pride of Jennico," the great romantic drama founded upon an incident in Agnes and Egerton Castle's novel and prepared for stage representation by Abby Richardson and Grace L. Furniss, will be seen at the Opera house Monday evening.

The story deals with the adventures of a young Englishman, Basil Jennico, who has been made the heir of his great uncle who, dying, has imposed the condition that he marry a woman as well born as himself.

Settling on his late uncle's property, which is in some semi-mythical country in Central Europe, Jennico in an idle hour comes across two young women of beauty and agreeable personality. One is made known to him as the Princess of Dornheim, Marie Ottilie, the other as her maid. Though Jennico in time becomes engaged to the princess it is really the maid whom he loves. After the wedding ceremony, on returning to his castle, he is stunned to find that the maid has been substituted for the princess in the dark chapel and that he has married her instead of her royal mistress. While he loves her, he is naturally piqued at the deception, but finally love triumphs and he agrees to forgive and forget.

In the meantime the audience has been taken into the confidence of the authors and understands that the two girls have been masquerading in each others' characters, and that the bride is the real princess after all. Afterwards a breach grows between the lovers, owing to jealousy and misconception on the part of the hero and woman-ly pride on that of the lady, until they separate. It is then that Basil realizes that he loves her truly, in spite of her supposedly low birth.

Thereafter he does everything in his power to win her back. A villain appears in the person of Prince Eugen, a former wooer of Ottilie, and throws every obstacle in Jennico's way, even during assassins to attempt his life, but in the end the young Briton triumphs over all obstacles and finally overthrows the villain and wins his wife in most approved fashion.

The play is one of the greatest successes of the day, having had a run in New York which rated the best part of a year.

The scenery is fine and requires a special baggage car for its transportation. All the furniture, draperies and stage effects are carried by the company, which is first-class and numbers among it such well-known names as Wallace Worsley, Theodore Kehrwald, Daniel Decker, Frances Nelson, Suzanne Halpren, Aileen May and others.

CHICAGO SYMPHONY.

The Chicago Symphony orchestra will appear at the Opera house next Tuesday and Wednesday evenings. This will be the best musical organization that has ever appeared in Colorado Springs. An exchange from Memphis, Tenn., says:

"One of the largest audiences that assembled in the auditorium this season gathered for the opening event of the lecture course conducted under the auspices of the Memphis lyceum. It was eminently a social event, and the audience numbered many prominent social leaders. It was pre-eminently a distinguished gathering and an appreciative one.

"The inaugural attraction was the Chicago Symphony orchestra, an organization of national note which, under the skillful direction of Adolph Rosenbecker and the business management of Charles Beach, will win still more meritorious criticism from the music lovers of the continent.

"Owing to a series of accidents to the train which was scheduled to bring the orchestra to Memphis it was nearly 10 o'clock before the first number was played. None of the members of the company had time to eat supper, and playing after a long and tedious journey was expected to be uncertain, but only the very skilled and critical observed any unsatisfactory effect.

"The Chicago Symphony orchestra realized all that was promised for it in advance. It is well-balanced, the strings being in perfect harmony, with just enough of reeds and brass to temper the tone. The director of an orchestra, to be successful, must be as tyrannical as the czar of Russia. He must watch every man and hear every note; he must be absolute master of the situation and of his men. Mr. Rosenbecker is all of this. His baton tells the story of faithful training, and his orchestra, instead of presenting a number of skillful performers, presented one perfect instrument which he played upon last night with the most perfect understanding. The first number showed what the orchestra could do with the great Wagner overtures, giving the overture to "Tannhauser" as well as it has been heard here in years. The climax was reached in the faultless performance of Grieg's "Peer Gynt" suite, and in the playing the members of the orchestra forgot their fatigue."

Excursion Rates

To all southern and southeastern tourist points; also Ft. Worth, Texas, via Rock Island route. Full particulars at City Ticket Office, No. 2 Pike's Peak avenue. 'Phone 78. W. W. Wood, general agent passenger department.

25 cents to Cripple Creek by the Colorado Midland railway.

Janice Meredith Performance, Broadway Theater, Jan. 23.

For this occasion the Colorado & Southern railway will make a rate of one standard fare for the round trip. Tickets on sale Jan. 23. Six fast trains daily. City ticket office 15 N. Tejon St.

25 cents to Cripple Creek by the Colorado Midland railway.

The Greatest Comfort and Convenience.

For travelers is afforded by the superbly equipped trains of the Union Pacific. The ideal of all competitors for quick time and perfection of service east and west. See your local agent or address E. R. Griffin, general agent, Denver, Colo.

JOHNS. ALLAM,

REAL ESTATE, LOANS & INSURANCE

COLORADO CITY AND WEST COLORADO SPRINGS PROPERTY.

425 Colorado Ave.

Phone West 26-a.

$450 buys this house of 5 rooms, 2 porches, pantry, electric lights, cellar, lot 100 x 40 feet.

Terms, $100 down and $15 per month, 8% interest on deferred payments.

This is a bargain. We have others.

HASTINGS BROS. HOME BUILDERS

22 NORTH TEJON STREET

BRIEF CITY ITEMS.

DAILY WEATHER RECORD.

The following meteorological record is furnished by the Colorado college weather bureau. Observations recorded in local time:

Jan. 16, 6 p. m., to Jan. 17, 6 p. m.

Temperature at 6 a. m.	25
Temperature at 12 m.	31
Temperature at 6 p. m.	27
Maximum temperature	41
Minimum temperature	21
Mean Temperature	32
Max. barometric pressure, inches	23.77
Min. barometric pressure, inches	23.62
Mean velocity of wind per hour	6
Max. velocity of wind per hour	18
Relative humidity at 6 a. m.	51
Relative humidity at 12 m.	100
Relative humidity at 6 p. m.	89
Mean relative humidity	80
Mean dew point	26
Precipitation in inches	.01

WEATHER FORECAST.

Washington, Jan. 17.—Forecast for Colorado: Fair and colder Saturday; Sunday fair, variable winds.

Satisfied people wear Ashby's spectacles.

BORN—On Thursday night, to Mr. and Mrs. Roth, of Sutton, a son.

WEBER HALL DANCE—There will be a dance at Weber hall this evening under the direction of Mr. C. E. Cox.

BORN—To Mr. and Mrs. R. S. Haggerty of No. 1627 Midland street, on Wednesday morning, a daughter.

CHURCH SOCIAL—Members of the Second Congregational church and friends attended a social at the church last evening.

FUNERAL—The funeral of the late Mrs. Isabella Strong was held yesterday afternoon. Services were held at Grace church.

SATURDAY MARKET—The ladies of Grace Church guild will hold their usual Saturday market this afternoon at 2:30 in the choir room of the church.

RECEPTION—The Sinton hose company gave a reception last night to a number of volunteer firemen. The members of the Adams hose company attended.

SUMMONED TO OHIO—F. M. Pierson received the sad news of the death of his father yesterday, and left last night, accompanied by his daughter, Miss May, for Ohio.

MR. HILL A DEPUTY—Mr. Francis B. Hill, secretary of the Humane society, has again been appointed a special deputy sheriff. Sheriff Gilbert made the appointment yesterday.

TICKETS ON SALE—Tickets for the King Shakespeare recitals which will occur Thursday evening, January 23, and Monday evening, January 27, go on sale this morning at Hoyt's and at Coburn library. Popular prices.

CHURCH OF STRANGERS—Nevada avenue and East Huerfano. Rev. J. O. Paisley, pastor. Preaching tomorrow by the pastor. 11 a. m., "A Communion Meditation." 7:30 p. m., "Sabbath."

ENTERTAINED—The Men's league of the First Congregational church was entertained last evening by Dr. Libby at his home on North Cascade avenue. Prof. Parsons and Mr. Carl Schuyler made addresses.

CHRISTIANITY AND SOCIALISM—An address upon the topic of "Christianity and Socialism" will be delivered on Sunday afternoon at 2:30, January 19, in District Court Room No. 1, by Mr. J. W. Martin of Denver. All are cordially invited.

RATHBONE SISTERS—The Rathbone Sisters of Hermione Temple and their husbands and sister knights and their wives are invited to celebrate their anniversary at the home of Mrs. J. W. Pennington, 23 North Willow street, Monday evening, January 20, from 8 until 10 o'clock.

DR. HERING IMPROVING—Dr. L. A. Hering, who was injured a week ago by being thrown from his horse, is improving slowly. His trouble now is nervous prostration and he is permitted to see no one. Until he is able to attend to his practice again his patients are being attended by Dr. Swan.

WILL PLAY HERE—Burt Jones, the left-handed pitcher who has been signed to play with the Millionaires during the coming season, is in Denver and denies rumors that he intends to play in Philadelphia this summer. He says he will stick to his contract with the local team if Colorado Springs has a team in the field.

SPECIAL TRAIN—Another special train will be run by the Short Line to Cripple Creek and return tomorrow. The fare will be 80 cents for the round trip. The train will leave the Rio Grande depot at 8:30 o'clock in the morning and will start on the return trip at 3 o'clock.

EXAMINATIONS—The United States civil service commission will hold examinations for applicants for a number of positions soon in Denver. Applicants should apply to H. C. Hefner, secretary of the board of examination, Federal building, Denver. The applications are for electricians, teachers, engineers, mechanics, etc.

A Reliable Laundry

is not to be found everywhere, but right here in Colorado Springs is one of the most reliable in the country.

We are reliable in many ways

If we promise you work at a certain time, you are sure to get it.

If you want your woolen blankets and underwear laundered as soft and fluffy as new, we can please you.

If you want delicate colored shirts or shirt waists laundered without injury, we can do it for you.

If you want the very best laundry work in every detail, we can please you.

Let us call for a trial package and show you a sample of the prettiest work you ever had.

ELITE LAUNDRY,

117 Tejon Street.

Phone 82.

ROYAL BAKING POWDER

Imparts that peculiar lightness, sweetness, and flavor noticed in the finest cake, short cake, biscuit, rolls, crusts, etc., which expert pastry cooks declare is unobtainable by the use of any other leavening agent.

Pure, healthful, highest in strength.

ROYAL BAKING POWDER CO., 100 WILLIAM ST., NEW YORK.

READY REFERENCE GUIDE

OF COLORADO SPRINGS, COLORADO CITY AND MANITOU

WHOLESALE

BAKERIES.
STAR BAKERY CO., 112 E. Huerfano.

BUILDING MATERIAL DEALERS.
NEWTON LUMBER CO.
GIBSON LUMBER CO.
EL PASO LUMBER CO., 1 S. Cascade.
CRISSEY & FOWLER CO., 117 Vermijo.
HOUSTON LUMBER CO., 17 Vermijo.
CENTRAL LUMBER & GRAIN CO., Colorado City.

BOOKS, STATIONERY, TOYS.
THE W. E. HOOK CO., 27 S. Tejon.

BOTTLES, SCRAP IRON, ETC.
J. KRANZ, 302 W. Huerfano.

BREWERIES.
GEO. F. GEIGER & CO., Colorado City.

BUTTER, EGGS AND CHEESE.
AHLERS & SACKETT, 111 S. Cascade.
RUSSELL GATES MERC. CO.

BUTTER, EGGS AND POULTRY.
SMITH, HANDY & CO., 3 E. Huerfano.
CRAIG PRODUCE CO., 121 Cascade.

CIGAR MANUFACTURERS.
SCHIELE BROS., 224 Cimarron.

CIGARS AND TOBACCO.
M. OPPENHEIMER & SON, 26 E. Huerfano.

CONFECTIONARY.
COLO. SPGS. CONF. CO., 23 W. Huerfano.

COAL, WOOD AND ICE.
UNION ICE & COAL CO., Vermijo.

FISH, OYSTERS, POULTRY, EGGS.
SANDERSON COM. CO., 117 Cascade ave.

FLORIST.
WM. CLARK, Platte and Wahsatch.

FLOUR, HAY AND GRAIN.
THE F. F. ROBY CO., 23 N. Tejon.
SELDOMRIDGE BROS., 103 S. Tejon.
A. S. INGERSOLL, 113 W. Huerfano.

FRUIT & PRODUCE COMMISSION.
H. A. BROWN COM. CO., Produce Blk.
RALSTON BROS., 9 E. Huerfano.
IRA J. MORSE, phone 11.
FRIEDLINE & TAGGART, Huerfano.

GROCERS.
BAXTER-KEARNS MERC. CO.
ROWELL-PUFFER MERC. CO.
SHIELDS-MORLEY GROCERY CO.
A. HEMENWAY & SON, 115 Tejon.

HARDWARE, STOVES, TINWARE.
G. S. BARNES & SON, 17 S. Tejon.

IRON WORKS.
THE HASSELL IRON WORKS CO.

"MANITOU."
MANITOU MINERAL SPRING CO.

PLANING MILL WORK.
D. W. WALSH, Vermijo St.

PORTABLE HOUSES, RUSTIC, ETC.
CHICAGO PORTABLE HOUSE CO., 506 Huerfano; circulars mailed.

WINES, LIQUORS, BEER.
WAGNER-STOCKBRIDGE MERC. AND DRUG CO.

RETAIL AND PROFESSIONAL

ATTORNEYS AT LAW.
JOHN R. WATT, Colorado City.

ART AND PICTURE FRAMES.
S. J. SEDDON, 129 N. Tejon.

ASSAYER AND CHEMIST.
E. C. WOODWARD, 26 E. Kiowa.

BICYCLES AND REPAIRS.
W. L. LUCAS, 127 N. Tejon.

DRY GOODS, CLOTHING, ETC.
C. D. TAYLOR, Colorado City.

DYEING AND CLEANING.
COL. SPGS. DYE WORKS, 13 E. Kiowa.

FURNITURE & UNDERTAKING.
BOYLE FURNITURE CO., Colo. City.

HARDWARE, STOVES, TINWARE.
ROLES & SUTHERLAND, Colorado City.

GROCERIES AND MEATS.
B. L. TRIMBLE, Colorado City.

JEWELRY AND OPTICAL GOODS.
H. ELLITHORPE, Colorado City.

LAUNDRIES.
STAR LAUNDRY, 115 N. Tejon.
SUPERIOR LAUNDRY, 508 N. Tejon.
EUREKA LAUNDRY, Colorado City.

PAWN BROKER.
M. K. MYERS, 22 E. Huerfano.
STAR LOAN OFFICE, Colorado City.

PHARMACIST.
FOX-LENNON DRUG CO., Manitou.

PLUMBING.
ARGUST BROS., 15 S. Cascade.
J. M. DILLON, Colorado City.
BOYLE & HAAS, 320 N. Tejon.
JONES & GILMORE, 216 N. Tejon.

RANGES, FURNACES, HARDWARE.
GRAVES RANGE CO., Colorado City.

REAL ESTATE, LOANS AND INSURANCE.
H. C. KINSMAN, Colorado City.

PHARMACIST.
R. T. GODFREY, Colorado City.

SECOND HAND GOODS.
R. E. DASHWOOD, 16 E. Huerfano.

SEWING MACHINES.
SINGER CO., Tel. 547-B, 135 Huerfano.

WALL PAPER AND WINDOW SHADES.
BROWN WALL PAPER CO., 212 N. Tejon.

WALL PAPER, PAINTS, ETC.
A. C. HARWOOD, 214 N. Tejon.
BENTON BROS., 119 E. Huerfano.
THE MODEL—W. H. GAZIN, 111 N. Tejon.

LEGAL NOTICES

DISSOLUTION OF PARTNERSHIP.

Notice is hereby given that the partnership heretofore existing between the undersigned under the firm name of Plimpton, Graves & Co. has this day been dissolved by mutual consent.

The business will in future be carried on under the name of F. J. Plimpton & Co. by Fred J. Plimpton and Flora J. Plimpton, who assume all liabilities of the old firm and to whom should be paid all outstanding indebtedness.

F. J. Plimpton,
Fred C. Graves,
Flora J. Plimpton.

Colorado Springs, Colo., Jan. 15, 1902.

Dividend No. 16.

Amount, $88,000. Total to date $752,000.

Notice is hereby given that a regular quarterly dividend of three (3) cents per share, and an extra dividend of five (5) cents per share has been declared upon all of the outstanding stock of the Vindicator Consolidated Gold Mining company issued to date.

Payable January 25, 1902, to stockholders of record January 20, 1902.

By order of the board of directors.
F. J. Campbell, Secretary.

The International Trust company, Denver, Colorado, transfer agents.

**THE ISABELLA GOLD MINING CO.
NOTICE OF ANNUAL MEETING.**

Colorado Springs, Colo., Jan. 6, 1902.

The regular annual meeting of the stockholders of the Isabella Gold Mining company, for the election of directors for the ensuing year and for the transaction of such other business as may properly come before such meeting, will be held at the office of the company in Colorado Springs, Colo., on Tuesday, January 21, 1902, at 12 o'clock, noon.

The stock transfer books will be closed at 3 o'clock p. m. on January 11, 1902, and reopened at 10 o'clock a. m. on January 22, 1902.

J. R. Sanger, Secretary.

The Santa Fe has two daily trains to California. One, the limited, carrying only Pullman cars. The other carry both Palace and Tourist sleepers.

25 cents to Cripple Creek by the Colorado Midland railway.

5 Cents Per Line Per Day.
25 Cents Per Line Per Week.

GAZETTE WANT ADS

If you have anything to sell, try the Gazette Want Columns.

GAZETTE 5c per line per day. 25c per line per week.
Prepayment Invariably Required.
WANT ADS

ANSWERS TO ADS.

W—21, 71, 76, 78, 82, 86, 87, 88.
X—[illegible]
Y—[illegible]

WANTED—HELP.

WANTED—Men to learn barber trade; 8 weeks completes, expert instructions, [illegible] tools [illegible] for [illegible]. MOLER'S BARBER COLLEGE, Denver, Colo.

WANTED—Ladies to learn hairdressing, manicuring, facial massage and scalp treatment; 6 weeks completes; constant practice; positions guaranteed. Miss Jessie MacDonald, instructor. Write for particulars. MOLER'S HAIRDRESSING COLLEGE, 26 Charles Blk., Denver, Colo.

LADIES wanted to work center pieces and cushions for us at home; we furnish materials and pay from $7 to $12 per week; no experience required. Send stamped envelope to Standard Co., Indiana ave., Chicago.

WANTED—Young people to know that the Fenager's Business College, at 12 N. Tejon st., is the best place to learn bookkeeping, shorthand, typewriting, etc. C. Henager, Prin. Phone 87.

WANTED—A salesman calling on country dealers to sell our dry goods specialties on commission; good side line. Frank D. LaLanne & Co., Philadelphia, Pa.

L. HERPOLSHEIMER, from Denver, expert piano tuning, $1, guaranteed; returns 7 days; contracts by year. 700 N. Tejon.

S. B. SCHOLZ,
NOTARY PUBLIC,
12 PIKES PEAK AVE.

WE MAKE no charge to furnish you any kind of help needed. National Employment Bureau, Robertson block.

WANTED—Someone to give private lessons in arithmetic to a student. Address W-115, care of Gazette.

WANTED—Salesman, $50 monthly and expenses; permanent. Perry Nursery Co., Rochester, N. Y.

WANTED—Two or 3 good boys to carry paper routes. Inquire Gazette mailing room at 5 p. m.

HAVE YOU investigated the Missouri Dentists' method of inserting teeth without plates?

WANTED—Colored girl about 18 for housework. Apply afternoon, E. Pikes Peak ave.

FIRST-CLASS upholsterer to do job work; references required. Address W-117, Gazette.

WANTED—Competent girl for second work; references required. 17 N. Weber.

TWO ladies for light lucrative employment. Call room 32, DeGraff building.

A STRONG MAN and wife for ranch work. Apply 12 E. Kiowa.

WANTED—A girl for general housework. [illegible] San Rafael.

WANTED—SITUATIONS.

A TRAINED nurse would like position to travel or go to California with patient; good references. H. Y., Gazette office.

AN EXPERIENCED High school teacher wishes work tutoring private pupils; terms reasonable. 111 W. Uintah.

WANTED—Place for boy, aged 14, on ranch to work for board and clothes. Address [illegible] Cheyenne canon.

SITUATION by Swedish nurse for child or invalid; well trained in massage. 34 E. St. Vrain st.

EXPERT stenographer wants position; city references. $75 per month. Address [illegible], Gazette.

WANTED—Situation to nurse sick, experience and references. 128 S. Tejon.

WANTED—Any kind of day work by a competent woman. [illegible] S. Nevada.

WANTED—Situation by young lady as typist. Address W-120, Gazette.

WANTED—By girl, situation to do general housework. [illegible] S. Cortez st.

POSITION as first-class cook in private family. Address W-118, Gazette.

FIRST-CLASS laundress or work by the day. Address 326 N. Nevada.

COMPETENT girl wants work by day or week. 133 S. Wahsatch st.

WANTED—HOUSES & ROOMS.

IS YOUR HOUSE VACANT?
If so, list it with us and it won't be long. Phone 95-R.
RIEDEL, TORREY & CO.,
Exchange Bank Block.

WANTED—Unfurnished house, good location; will board owner for part of rent. Address W-[illegible], Gazette.

WANTED—To buy 4 or 5-room house; must be a bargain. Address W-[illegible], Gazette.

WANTED—5 or 6-room house, close in, unfurnished. Address P. O. Box 1201.

EDUCATIONAL.

TEACHER: Seven years' experience in New York, will give private instruction to a few scholars; also piano lessons to beginners; terms moderate. Call from 2 to 5 or address Mrs. Crosby, 223 E. Pikes Peak ave.

MRS. S. E. WILEY desires pupils in French, German and Spanish; refers to University of Michigan. Address 1270 N. Weber st.

RUBY E. HUGHES, teacher of piano. Call or address 120 N. Nevada.

BUSINESS CHANCES.

Restaurant, cheap rent, central ... $[illegible]
One-half cash, balance monthly.
Furniture of 17-room house, close in ... $[illegible]
Barber shop [illegible] ... $[illegible]
R. J. LOCKWOOD,
10 Pikes Peak Ave.

Your business or property? We can sell it, no matter where it is located. Write for our terms.
RIEDEL, TORREY & CO.,
Colorado Springs, Colo.

ROOMING house doing good business; building new, with modern conveniences; satisfactory reason for selling. Address C. L. C., Gazette.

WILL pay 3c a dozen for bottles and call. Kraus, 302 W. Huerfano.

TO RENT—FURNISHED ROOMS.

THE ORMONDE—Just opened, handsomely furnished rooms, steam heat, baths, and all conveniences; reasonable rates for the winter. No. 19-A, S. Cascade.

FURNISHED rooms, steam heat, light, bath, opposite main entrance to new court house; reasonable for the winter. 28 S. Tejon st.

SUNNY, completely furnished for single gentlemen; private [illegible]; references exchanged. 622 S. Wahsatch st., up stairs.

PLEASANT [illegible] rooms, suitable for one or two; [illegible] of table board; winter rates. 621 N. Tejon.

FURNISHED ROOM, with use of kitchen, $3.50 per week; home for working woman. 126 E. Rio Grande.

[illegible] rooms for housekeeping, [illegible] hot and cold water and bath. $12 per month. [illegible]

PLEASANT south rooms with board; home cooking; rates reasonable. 220 E. Monument st.

TO RENT—3 or 5 furnished rooms in exchange for care of two children. [illegible] Pikes Peak.

PLEASANT sunny rooms, strictly modern, private residence. [illegible] Boulder Crescent.

TWO rooms, furnished for housekeeping; 3 blocks [illegible] light and bath. [illegible] E. View.

TO RENT—Nice front first floor; electric lights and bath. Mrs. Gray, 221 S. Weber.

TO RENT—Both large and small rooms, southern exposure, with porch. [illegible] East Bijou.

TWO nicely furnished rooms for housekeeping; water in kitchen. 219 E. Huerfano.

TWO sunny front rooms, housekeeping, modern, first floor. 104 N. Wahsatch.

TWO bedrooms, kitchen privileges; one block from car. 216 E. Madison.

NICE, sunny furnished room, bath, etc., rent $10. 723 E. Platte ave.

FURNISHED front room, electric light, bath. 427 E. Huerfano.

FOR RENT—nicely furnished rooms, singly. 124 S. Nevada.

SMALL room with kitchen privilege. 105 S. Nevada.

FURNISHED housekeeping rooms. 22 N. Wahsatch.

MODERN furnished room $7.50 per month. 327 E. Nampa.

LARGE, pleasant rooms. 15 E. Willamette ave.

TWO housekeeping rooms. 238 N. Wahsatch.

FURNISHED rooms for rent. 216 E. Huerfano.

HOUSEKEEPING rooms. 124 N. Corona.

NICELY furnished room. 319 E. P. Peak.

SAVORY—Unequaled rates; FREE baths.

Housekeeping rooms. 315 E. St. Vrain.

FURNISHED room. 229 E. St. Vrain.

MODERN rooms. 223 N. Weber st.

TO RENT—FURNISHED HOUSES.

TO RENT—4-room cottage, furnished for light housekeeping. Call [illegible] Cucharras st.

FOUR-ROOM furnished modern sunny [illegible]. 218 N. Tejon.

FOR RENT—Furnished 10-room house, corner Weber and Bijou. Call at 216 E. Bijou.

FURNISHED 2-room house, with water. Rent $8. 215 Kiowa, west side.

FIVE-ROOM cottage, furnished. [illegible] Pikes Peak ave.

HOUSE furnished. [illegible] Platte.

TWO-ROOM TENT. 101 N. Wahsatch.

TO RENT—UNFURNISHED ROOMS.

FOR RENT—Large front room and kitchen, light and water. 211 Washington.

THREE rooms for housekeeping; electric lights, bath, no children. 422 S. Nevada.

SUITE of 3 rooms for housekeeping; heated; ground floor. 712 N. Tejon.

TO RENT—3 desirable unfurnished rooms, close in, reasonable. [illegible]

TWO new rooms, housekeeping; hot and cold water. 223 N. El Paso.

THREE or 5 rooms, unfurnished or furnished. 835 Colorado ave.

ONE OR TWO rooms for light housekeeping. 127 E. Las Animas.

TWO rooms, modern, for light housekeeping. 529 E. Cucharras st.

TO RENT—2 rooms unfurnished, close in. Address P. O. Box 1201.

UNFURNISHED housekeeping rooms. [illegible] S. Weber.

ONE room, modern. 305 N. Wahsatch.

THREE rooms. 325 E. Vermijo st.

ONE-ROOM cottage. 221 E. Dale.

FOR SALE—HORSES, BICYCLES

TWO-SEATED carriage, set work harness, road cart, spring wagon, 7 Belgian hares and cages, [illegible] horses. Foster & Ausel, Nevada Feed Yard.

FINE trap, good as new; just repainted; price $75. See vehicle at Klein's paint shop, 19 W. Huerfano st.

FINE horse, surrey, road wagon; cheap. Half price. First [illegible]. P. O. Box 301.

FOR SALE—Good saddle pony, sound, [illegible]. N. H. Partridge, P. O. Box 827.

DRESSMAKING.

DRESSMAKING, accordion plaiting; also new wool goods sponged. 315 Huerfano st.

Dressmaking and sewing. 830 S. Nevada.

TO RENT—UNFURNISHED HOUSES.

TO RENT—Two 6-room, fully modern houses; small family, without children; rent $30 and $30. 130 and 132 N. Weber.

TO RENT—Furnished 8-room house, new and strictly modern; north; close in. Address Z. A., Gazette.

FOR RENT—New modern cottage near Steele school, $18. Inquire of owner, 1022 Del Norte Court.

FOUR-ROOM house, 1700 block north, $[illegible]; 5-room house, close in, John Hill, rear 111 N. Cascade.

TO RENT—5 rooms, unfurnished, modern, fine location, near car line. Address Y-97, Gazette.

HOUSES FOR RENT in all parts of the city. Riedel, Torrey & Co., Exchange Bank Bld.

FOUR-ROOM cottage and barn, 601 N. Walnut. Key at [illegible] store, 115 E. Pikes Peak ave.

TO RENT—8-room modern cottage, fine location, cheap. Address owner, [illegible] Gazette.

NO. 16 N. Wahsatch—7 rooms, bath, cellar, range, shades. 521 Mesa Road.

8-ROOM house. Inquire at Bumstead's Machine shop, rear of Gazette Bldg.

TO RENT—5-room, new cottage, rear; Dr. Mary Teague, 525 E. Platte.

TO RENT—6-room modern house, 502 E. Willamette, $27. A. Wight.

TO RENT—All modern, handsome 7-room house. 21 E. San Rafael.

TO RENT—New, modern, [illegible]-room cottage. 1227 N. Weber st.

HOUSE of 3 rooms, $10. Mrs. [illegible], La Veta hotel.

TO RENT—Barn. Inquire at 221 E. Willamette.

MODERN 5-room house. 629 N. Corona.

TWO-ROOM house, rear 126 Spruce.

FIVE-ROOM house, 21 E. Kiowa.

FOR SALE—MISCELLANEOUS.

FOR SALE—20 Rose Comb Brown Leghorn pullets; 11 Single Comb White Leghorn pullets hatched [illegible]; high-class cockerels; scoring 93, to 95; first prize winners; 25 Barred Plymouth Rocks; 12 White Plymouth Rocks; 25 mixed hens and pullets, all raised at and can be seen at 521 N. Sixth st., Colorado Springs. 10 dozen eggs for sale each week. Fox terrier; Scotch collie dog, 1½ years old. J. A. Suffern.

FOR SALE—All the second-hand lumber out of the old Methodist church, must go at some price in the next 10 days. Kindling wood $1.25 load, delivered. Can be seen in 800 block W. Pikes Peak.

FOR SALE—One Jersey and one Shorthorn cow; 2 yearling Shorthorn bulls; 5 dozen Plymouth Rock chickens; 2 thoroughbred Poland China boars. 30 Lincoln ave., Colorado City.

FOR SALE—Dairy, invoiced in amounts to suit; $1,500 to $2,500; paying but going east to live. Address Box 231, Goldfield, Colo.

FOR SALE—Contracts Nos. 207, 117 and 218, in Home Co-Operative Co. of Kansas City, Mo. Address W-121, Gazette.

FOR SALE—Cheap, choice Buff Cochin bantams; also canaries; a bargain. 326 S. Weber.

FOR SALE—Good, paying grocery business; invoice about $800. Address W-119, Gazette.

FOR SALE—Rubber-tire, 1,000-mile axle, leather-top buggy. 723 W. Huerfano st.

REPAIRS for any stove or furnace. W. E. Russell, 108 E. Huerfano

FOR SALE—Thoroughbred Buff Plymouth Rocks. 1212 Colorado ave.

BARRED PLYMOUTH ROCK cockerels for sale. 218 S. Tejon st.

FOR SALE—New piano, cheap. 215 E. Second st., Brookside.

FOR SALE—Closed carriage. 731 E. Cache la Poudre.

WANTED—MISCELLANEOUS.

WANTED—Small and large investors; $1.25 [illegible] contract guaranteeing [illegible]; dividends [illegible]; full information free. Industrial Development & Investment Co., Atlanta, Ga.

WANT you to know that you can save time, [illegible] and fuel by securing a Home Comfort Range, sold only by the Wrought Iron Range Co., at their store, 12 E. Kiowa. D. J. Hillard, Manager.

WANTED—Horses to pasture, $1 month; called for and delivered free; 4,000 acres fine feed reserved for winter. C. E. Furman, 16 S. Tejon, or tel. 563.

WANTED—For cash, rooming or eating house; confectionery preferred. Address W-127, Gazette.

HORSES taken for pasturage, $1 per month. Enquire J. W. Coffey, Room 3, Barnes Bldg.

FOR scientific horseshoeing go to McPherson's shop, 110 S. Nevada.

REPAIRS for any stove or furnace. W. S. Russell, 108 E. Huerfano st.

WANTED—To lease large hay and cattle ranch. Address W-121, Gazette.

NEADERHOUSER, Bicycle Repairing, 3 S. Cascade.

[illegible] Address W-[illegible], Gazette.

WANTED—Mending at 511 E. Platte ave.

SHOES REPAIRED at 225 N. Corona.

TO TRADE.

TO TRADE.

A nice 6-room modern residence in Colorado Springs for Denver property.
Manitou property for Grand Junction property.
Some good vacant lots in Chicago for property here.
50 acres near Grand Junction for property in Colorado Springs or Denver.
ADAMS & WILLIAMS.

TO TRADE—A good farm of 120 acres for mining stock or equity in good Colorado Springs property.
RIEDEL, TORREY & CO.,
Exchange Bank Block.

$20,000 GOOD mining stocks; will trade for established business. Address W. 115, Gazette.

$100 WORTH good books to trade; what have you? Address W. 116, Gazette.

MISCELLANEOUS.

REPAIRS for any stove or furnace. W. S. Russell, 108 E. Huerfano st.

NEGATIVE retoucher would like position. Address W-114, Gazette office.

PATENTS secured. Atty. Mullaney, Midland Blk.

MUSICAL.

LADY with several years' experience desires a few piano pupils; rates very reasonable. 1317 Washington ave.

BOARD AND ROOMS.

LARGE south room, with board, for two, $55; in private family; 3 blocks west of College. Address W-132, Gazette.

LARGE furnished room, suitable for 2 or 3 gentlemen; board if desired. 18 S. Cascade.

NICELY furnished front room, southwest exposure, with board. 230 N. Tejon st.

ROOM and board, private family; modern conveniences. 620 Cache la Poudre.

LARGE room, furnace heat, bath, electric light, table first class. 313 E. Kiowa.

NEW management, first-class board, sunny rooms; no invalids. 822 N. Tejon.

226 N. CASCADE—Large, sunny rooms, excellent table; winter rates.

PLEASANT south room with board. 808 N. Nevada ave.

PLEASANT rooms with board. 523 N. Nevada.

SOUTH room with board. 926 N. Nevada.

BOARD and modern rooms. 711 N. Weber.

TO LOAN.

We have money to loan on first-class real estate security.
POSITIVELY NO DELAY.
ADAMS & WILLIAMS.

MONEY TO LOAN on real estate; any amount; lowest rates. W. W. Williamson, 27 N. Tejon st.

MONEY on hand to loan on real estate security; no delay. Walter C. Frost, [illegible] N. Nevada ave.

MONEY TO LOAN—Any amount, lowest rates. Wm. G. Shapcott, 2 Gazette Bldg.

MONEY TO LOAN on chattels. Swem Realty Co., 107 S. Tejon st.

MONEY TO LOAN on chattel security. H. A. Squire, 20 S. Tejon st.

LOST.

LOST—Monday, the 13th, a small package containing a gold pen with mother of pearl handle and black enamel [illegible] with small [illegible] in center. Return to this office and receive reward.

LOST—[illegible] between N. Royer and powerhouse [illegible] pocketbook. $5 reward if returned to Gazette office.

LOST—Scotch collie; answers to name of [illegible]. Reward for its return. [illegible], opposite Alamo hotel.

TAKEN by mistake, a long [illegible] at Jenkins pond Wednesday night. Please return to Gazette and receive reward.

FURNITURE FOR SALE.

FOR SALE—Furniture and carpets cheap. 1630 Midland ave., west side.

FOR SALE—Cheap, plate sideboard in good condition. 108 N. Weber st.

FOR SALE—Carpets and furniture at a bargain. 1636 Midland ave.

FOR SALE—New Majestic range, cheap. 926 S. Conejos st.

HOUSEHOLD goods. 517 W. Huerfano.

PROFESSIONAL.

Carl A. Hellstrom, certificated masseur; Swedish movement treatment and massage. Phone Red-183. 230 E. Yampa st., Colorado Springs.

SHAMPOOING and hairdressing, 25 cents. Madam Bellman, rooms 29, 30, 31 DeGraff building, 118 North Tejon street.

MAGNETIC HEALING—25 E. Huerfano; patients cured and taught to stay cured.

AUCTION.

AUCTION.

Bankrupt stock of men's furnishing goods, shoes, hats, clothing, blankets, notions, watches, will be sold at auction and private sale daily and evenings; no reserve. Dealers should attend this sale. Our instructions are to close out as soon as possible. 49 S. Cascade ave.
John Harris, Auctioneer.

PALMIST.

RENO, 105 Elk, Clairvoyant permanently located at 117 S. Tejon st., room [illegible]; private readings, private lessons; open for evening engagements, for entertainments.

MRS. MONROE, palmist, clairvoyant and card reader. Nevada House, 115 South Nevada.

FOR SALE—MINING.

THIRTY ACRES and a fraction of patented ground located on south slope of Bull Hill in the mineral belt of the Cripple Creek mining district. $1,650 worth of work has been done on the property; title absolutely clear; must be sold, as it is an estate; a thorough examination solicited; not price [illegible]. Address W. A. Siegfried, 330 Bennett ave., Cripple Creek.

TO RENT—BUSINESS.

TO RENT—Shoe shop, furnished, cheap; good trade. 518½ Colo. ave., Colo. City.

TWO stores, Antlers hotel. Apply manager.

FOR SALE—REAL ESTATE.

FOR SALE.

5-room cottage, east side, both sewer connections, gas and range; lot 50x125 ... $1,500
[illegible]-room cottage, east side, large lot ... 1,600
[illegible]-room cottage, east side, large west front lot ... [illegible]
5-room, modern cottage, corner lot, 50x90, east side ... 2,150
5-room cottage, north end, fully modern ... 2,600
6-room cottage, corner lot, north end, fully modern ... [illegible]
7-room modern cottage, west side ... [illegible]
ADAMS & WILLIAMS,
21 S. Tejon St.
We also have some BARGAINS IN VACANT LOTS.

$10,000—50x190-foot corner, south and east front, 2 good houses, good income and investment. This corner is one block from new court house and pays 10 per cent net on price asked.
$1,500—8-room modern house and 3-room cottage, barn, lot 50x190 feet, east front, on S. Nevada ave., close in, rentals $35 per month.
$3,800—6-room fully modern house, lot 50x190 feet, east front, N. Nevada ave., now vacant, immediate possession.
$1,000—Full lot, on car line, 3 blocks from college.
$250—100x230-foot lot, south front, on new Ivywild car line, facing two streets.
W. W. WILLIAMSON,
Tel. 476-A. 27 N. Tejon St.

MANY lots have been sold during the last week and new homes are springing up on the new addition recently opened near the shops and smelters. Get in early and get choice of location at $200 per lot. Price will soon advance to $250. Call at The Cahn Lumber Co., 602 W. Huerfano.

FOR SALE—REAL ESTATE.

PICKED FROM OUR LIST—NORTH.

11 rooms—For a close-in rooming house, on fine corner lot, with all modern conveniences, having 2 baths, both electricity and gas, with 10 bedrooms, fine lawn and shade. $3,500 cash will handle this property. The price makes it a bargain ... $8,900

8-room fully modern house and a 6-room partly modern house, on a fine full lot, very close in; the larger house has only been built one year and has every modern convenience; the smaller house has range, electric lights and is a splendid renter. This property is a good investment. We want you to make us an offer on it. 8,500

10 rooms, two and one-half stories, has bath, furnace, electric lights, grates, range, fine basement, divided into rooms, with cement floor; the lot is 50x190 and an east front. This house is finely finished, several rooms being finished in oak. We wish an offer on this property ... 5,500

7 rooms and a fine south and east front, corner lot, close in. House has bath and electric lights, 3 grates, range, a big cellar, good lawn and shade. $1,000 down and balance can be arranged to suit purchaser ... 1,000

6-room house with bath, electricity, marble wash basin; also a 3-room house in rear. One lot 50x190; 500 block north ... 5,000

5-room house with 4 unfinished rooms up stairs. This house is fully modern, on a 50-foot lot, with south frontage, in fine locality, about 9 blocks north ... 4,750

7-room, [illegible], bath, furnace, electric lights, sewer, range, etc., fine, with lot 88x190, about 13 blocks north; an attractive place and we can make good terms ... 3,500

HOUSES TO RENT.

[illegible], fully modern and finely finished [illegible], full lot, east front, 11 blocks north; will give lease ... $45

[illegible] 5 large rooms [illegible] ... [illegible]

COTTEN, TERRILL & GARDNER,
26 North Tejon St.

We have plenty of money to loan on good real estate security at reasonable rates. We solicit your fire insurance.

REAL ESTATE.

Are you in the market for a home? Come and see us. We have a large list of bargains in all parts of the city, some of them at your own price. Now is the time to make your purchases.

A few of many:

NORTH.

11-room, bath and furnace, lot 100x190, corner, north ... $11,000
12-room, bath, furnace, lot 50x190, north ... 7,500
8-room, bath and furnace, lot 50x190, north ... 6,500
8-room, bath and furnace, lot 50x190, north ... 4,100
7-room, bath and furnace, lot 50x190, north ... 3,450
5-room, modern, good lot, north ... 3,200
5-room, modern, corner, north ... 2,700
5-room, modern, north ... 2,100
8-room, modern, north ... 2,500
7-room, not modern, new, north ... 1,700
7-room, not modern, new, north ... 1,600

WEST.

8-room, modern, Colorado ave., 3 beauty ... 5,000
7-room, modern, Grant ave., corner ... 3,500
6-room, modern, Colorado ave. ... 3,200
6-room, modern, Washington ... 2,750
A dozen others that are bargains at from $1,200 to $2,500.

EAST AND SOUTH.

A large list of nice homes and good income property. Let us show them to you. Ring up 95-R and our carriage will call for you.

Can make terms on any of the above.
RIEDEL, TORREY & CO.,
12-14 Exchange Bank Block.

LOTS. LOTS.

FOR SALE.

$ 525 50x137 northeast, good surroundings.
[illegible] 50x150 northeast, good location.
1,500 100x117 corner, East Side.
[illegible] 50x[illegible] East Side.
[illegible] 50x[illegible] East Side.
[illegible] 50x190 corner, East Side.
[illegible] 50x[illegible] good location, east.
1,050 [illegible] Kiowa.
[illegible] 50x[illegible] fine location, west.
[illegible] 50x[illegible] fine location, west.
[illegible] 50x[illegible] nice location, west.
[illegible] 50x[illegible] fine location, west.
[illegible] 50x190 northwest.
1,100 50x150 beautiful location, west.
775 50x150 good corner, west.
1,200 100x[illegible] corner, west.
725 25x100 alley corner, North End.
700 45x100 North End.
725 50x100 east front, near Steele school.
875 50x100 corner, near Steele school.
5,000 150x190 best location North Cascade.
1,050 50x190 500 block north.
1,100 50x190 [illegible] block north.
1,250 50x190 [illegible] Tejon.
2,800 50x190 N. Tejon.
[illegible] 50x190 N. Wahsatch.
1,000 50x150 N. Corona.
950 50x150 N. Corona.
1,250 50x150 Corner, N. Corona.
There are many others in all parts of the city.

C. E. TYLER & CO.,
17 N. Tejon.

FOR SALE, TO TRADE, FOR RENT: Several good new houses in all parts of Colorado City; cheap and on easy terms; some lots on the south side, price $125 to $300; $10 down, $10 per month. See us for realty and insurance. Cadday & Crow Realty Co., 507 Colorado ave., Colorado City. T. J. Crow, architect; room 3, upstairs.

FOR SALE—AT A BARGAIN PRICE, an ENTIRE CITY ADDITION of 250 CHOICEST LOTS IN PUEBLO, COLO., known as "North Dundee Place," at 24th and Greenwood sts. and on electric car line; clear air, shade trees, park, city water and sewers. Apply to J. H. Kilbourn, Secy., 1827 Grand ave. Phone Block 531, P. O. box 675.

ONE HUNDRED LOTS AT $200 EACH, many of them already sold to parties who are building homes. Call at The Cahn Lumber Co. and see about one or more before the price advances. THE NEXT HUNDRED LOTS WILL BE $250 EACH; plenty of work all around you if you locate here.

DEWEESE & TURNBULL, at Canon City, Colo., will send you descriptive and illustrative circulars, maps and price lists, if you will ask for them. These pamphlets will tell you all about the good investments in fruit lands in Canon City and its near vicinity. Land values are increasing. BUY NOW.

LIST your business or property with us for quick returns; also list your property for rent. We have several clients wanting to rent rooming houses. We write insurance, loan money on real estate and chattels. Tell us your wants. Swem Realty Co., 107 S. Tejon st.

PUEBLO REAL ESTATE.

Two choice corners in the center of the business district of Pueblo; will pay 6 to 7 per cent. on an investment of $20,000. Address Lock Box No. 66, Pueblo, Colo.

FOR SALE—Would you like this house? $2,100. Has furnace, electric light, gas, porcelain bath, etc. Shield & Spear Trading Co., 64, 65, 66 Hagerman Bldg.

A SALE—Here is an 8-room house for $1,800, lot 50x150, new barn. 64 Hagerman Bldg.

FOR SALE—REAL ESTATE.

J. H. THEDINGA & CO.,
28½ NORTH TEJON STREET.
REAL ESTATE, LOANS & INSURANCE.
UPWARDS OF TWENTY YEARS IN THE BUSINESS HERE.
Will be glad to show you the following properties:

One house, 6 rooms and bath; one house, 6 rooms (double); one house, 3 rooms, ALL NEW, on corner lot on S. Tejon st.; rented all the time and bringing in $74 every month ... 5,250

8-room, new, modern, full basement, furnace, corner lot, 50x190 ... 3,400
This cost more.

7 rooms, bath, full basement, good barn, lot 50x190 ... 2,100
This is exceedingly cheap.

4 rooms and basement and a 2-room Chicago house in rear; lot 50x150 ... 1,050
$200 cash, balance $20 per month.

8 rooms, new, bath, furnace, full basement, lot 50x125, N. and W. ... 3,000

A fine rooming house of 19 rooms, hot water heat, full lot and barn, close to business, on N. Weber ... 13,000

A fine store building in good location ... 12,500

10 rooms and bath, lot 50x150, good barn, coal and chicken houses, west ... 3,400

List your property with us. We are making sales.

SOUTH END REALTY CO.

Good 5-room house, new, lot 25x150, close in, south front; price $650; $25 down, balance per month.

3-room house, furnished, lot 50x150, a good buy; price $800; $100 down, balance $12.50 per month.

Three 3-room houses, new, lot 31 1-2x100, price each $750; $150 down, balance $12.50 per month.

4-room house, lot 50x190, 300 block south, only 2 blocks from court house, price $2,500; easy terms.

6-room modern house, east front, lawn, shade, all conveniences, on car line, a model home, on Cascade ave.; price $3,800; terms to suit.

5-room house, large hall, 2 porches, cement walk, electric lights, bath, sewerage, close in, price $2,800; $1,000 cash, balance $25 per month.

Remember we are the south end people's agents, have property to sell and sell it.

List your property with us if you want it sold.

Money to loan on city property, 6 per cent.

SOUTH END REALTY CO.

FOR SALE
EASY MONTHLY PAYMENTS.
5-room house, cor. Pine and Cahn place ... $1,050
5-room house, 215 E. Mill st. ... 1,150
4-room house, 1229 N. Custer st. ... 1,325
4-room house with bath, 1120 N. Institute st. ... 1,475
HOMES BUILT TO SUIT PURCHASERS.
HASTINGS BROS.
HOME BUILDERS.
22 N. Tejon St.

BUY YOUR LOTS NOW from the FIRST HUNDRED at $200 each; the next hundred lots will be $250 each. Location near plenty of work; building up rapidly. Call at The Cahn Lumber Co., 602 W. Huerfano.

LEGAL NOTICES

THE PORTLAND GOLD MINING COMPANY.

Colorado Springs, Colo., Jan. 2, 1902.

Notice is hereby given that the annual meeting of the stockholders of the Portland Gold Mining company for the election of directors and the transaction of such other business as may properly come before said meeting will be held at the office of the company, with Messrs. Rose & Rowe, in Council Bluffs, Iowa, at twelve (12) o'clock noon, on Monday, February 3, 1902.

If you cannot be personally present, please sign the enclosed proxy and return to this office at Colorado Springs, Colo.

Transfer books will be closed at noon January 28, 1902, and reopened on the morning of the 5th of February, 1902.
Frank G. Peck, Secretary.

NOTICE OF GENERAL MEETING OF THE STOCKHOLDERS OF THE NUGGET MINING CO.

Colorado Springs, Colo., Dec. 18, 1901.

Notice is hereby given that a general meeting of the stockholders of the Nugget Mining company will be held at the office of the company, room 73 Hagerman Bldg., Colorado Springs, Colo., upon Monday, January 20, 1902, at 12 o'clock noon, for the purpose of considering and acting upon the question of discontinuing the business of the company and its dissolution in manner provided by law.

Books for the transfer of stock will close upon Tuesday, December 31, 1901, at 12 o'clock noon.
Joseph Key, Vice President.
Attest: John H. Hobbs, Secretary.
First publication Jan. 4, 1902.
Last publication Jan. 20, 1902.

NOTICE OF ANNUAL MEETING OF THE STOCKHOLDERS OF THE CONTINENTAL COPPER MINING COMPANY.

Notice is hereby given that the annual meeting of the stockholders of the Continental Copper Mining company will be held at room 421 DeGraff Bldg., Colorado Springs, Colo., on Monday, January 27, A. D. 1902, at the hour of 2 o'clock p. m., for the purpose of electing directors for the ensuing year and for the transaction of such other business as may properly come before the meeting.

The books for the transfer of stock will close at 12 o'clock noon, January 24, and reopen two days after the final adjournment of the meeting.
John M. Harnan, President.
Attest: Jas. W. Wallwork, Secretary.

THE UNION GOLD MINING CO. DIVIDEND NOTICE TO STOCKHOLDERS.

At a meeting of the board of directors held on January 11, 1902, a dividend of 2 cents per share was declared payable on January 29, 1902, to all shareholders of record on the books of company on January 27, 1902. For the purposes of this dividend the transfer books of the company will be closed on Saturday, January 25, 1902, at 12 m., and remain closed until January 30, 1902.

Dividend payable upon application.
By order of the board.
W. S. Stratton, President.
Wm. Lloyd, Secretary.

NOTICE OF STOCKHOLDERS' ANNUAL MEETING.

Colorado Springs, Colo., Jan. 11, 1902.

The annual meeting of the stockholders of the Sumpter Gold Mining company will be held at rooms 54, 55 and 56 Postoffice Block, Colorado Springs, Colo., on Saturday, January 25, 1902, at the hour of 2 o'clock p. m., for the purpose of electing a board of directors and for the transaction of such other business as may properly come before said meeting.

The books for transfer of stock will close January 21 and remain closed until after the adjournment of said meeting.
Robert Schwarz, President.
Chas. E. Bulder, Secretary.

STOCKHOLDERS' MEETING.

Colorado Springs, Colo.,
December 21, 1901.

The regular annual meeting of the stockholders of the Pregiant and Cripple Creek Gold Mining company will be held at the office of the company, room 50, First National Bank building, on Tuesday, January 21, 1902, at 10 o'clock a. m., for the election of directors and for the transaction of such other business as may properly come before such meeting.
John F. Thompson,
Secretary.

25c One Way, 40c Round Trip.
5-Day Limit to Cripple Creek via Colorado Midland Railway.

RAILROAD TIME TABLES

DENVER AND RIO GRANDE R. R.

(Scenic Line.)

SOUTH, WEST AND EAST.

April 8, 1901.

No. 5—Leaves 10:29 a. m. Pacific Coast Express — Pueblo, Canon, Alamosa, Leadville, Glenwood, Grand Junction, Utah, Idaho, Montana, Washington, Oregon, California, Cripple Creek.

No. 1—Leaves 12:09 noon. Pacific Coast Limited — Pueblo, Canon, Leadville, Glenwood, Grand Junction, Utah, Nevada, California, Cripple Creek.

No. 9—Leaves 4:29 p. m.—Pueblo, Florence, Canon City.

No. 1—Leaves 5:17 p. m., St. Louis Express—Pueblo, Kansas City and east.

No. 3—Leaves 10:37 p. m., Utah and California Express — Pueblo, Leadville, Glenwood, Grand Junction, Utah, Idaho, Montana, Washington, Oregon, Alamosa, Creede, Silverton, Santa Fe.

No. 15—Leaves 12:13 night, Colorado Express for Pueblo, Canon, Cripple Creek, Salida, Gunnison, Ouray, Telluride, Buena Vista, Leadville, Grand Junction.

No. 16—Leaves 4:35 a. m. for Denver from Grand Junction, Ouray, Telluride, Silverton, Durango, Leadville, Cripple Creek.

No. 6—Leaves 7:06 a. m., for Denver from California, Oregon, Utah, Grand Junction, Glenwood, Leadville, Canon, Pueblo.

No. 12—Leaves 10:10 a. m. for Denver from St. Louis, Kansas City, Pueblo.

No. 2—Leaves 1:21 p. m. for Denver from California, Utah, Grand Junction, Glenwood, Leadville, Buena Vista, Cripple Creek.

No. 10—Leaves 3:32 p. m. for Denver from Cripple Creek, Canon, Florence, Pueblo.

No. 4—Leaves 6:51 p. m. for Denver from California, Oregon, Washington, Idaho, Utah, Grand Junction, Glenwood, Leadville, Canon, Pueblo, Cripple Creek.

MANITOU TRAINS.

Lv. Colo. Spgs.	Lv. Manitou.
8:00 a. m.	7:00 a. m.
12:05 noon	9:00 a. m.
5:50 p. m.	12:45 noon

Only 15 minutes' run to Manitou.
City Office, 16 North Tejon Street.

THE MISSOURI PACIFIC.

DOUBLE DAILY SERVICE

Train No. 2.		Train No. 1.
Lv. 10:29 am	Colo. Spgs.	Ar. 1:21 pm
Ar. 11:40 am	Pueblo	Lv. 12:05 pm
Lv. 1:00 pm	Pueblo	Ar. 11:40 am
Ar. 9:00 am	Kansas City	Lv. 6:00 pm
Lv. 9:50 am	Kansas City	Ar. 5:20 pm
Ar. 6:05 pm	St. Louis	Lv. 9:00 am

Train No. 8.		Train No. 3.
Lv. 5:47 pm	Colo. Spgs.	Ar. 9:32
Ar. 7:00 pm	Pueblo	Lv. 8:10 am
Lv. 7:20 pm	Pueblo	Ar. 7:50 am
Ar. 5:10 pm	Kansas City	Lv. 10:00 am
Lv. 5:00 pm	Kansas City	Ar. 7:10 am
Ar. 7:10 am	Kansas City	Lv. 9:15 pm

The best line. Only one change of cars between Colorado and New York city, in Union depot—no transfer. Through Pullman palace buffet sleeping coaches, and free reclining chair cars. All trains lighted with the famous Pintsch gas light and heated with steam (no danger of fire).
J. M. ELLISON,
Passenger and Ticket Agent.
W. A. KNERR, 16 N. Tejon St.
Ticket Agent, Union Depot.

COLORADO SPRINGS & CRIPPLE CREEK RAILWAY.
The Short Line.

WEST BOUND.
No. 5—Lv. Colorado Springs ... 10:37 am
Ar. Cripple Creek ... 1:20 pm
No. 9—Lv. Colorado Springs ... 4:30 pm
Ar. Cripple Creek ... 7:15 pm
EAST BOUND.
No. 8—Lv. Cripple Creek ... 7:30 am
Ar. Colorado Springs ... 10:05 am
No. 4—Lv. Cripple Creek ... 4:00 pm
Ar. Colorado Springs ... 6:45 pm

Through trains of day coaches between Denver and Cripple Creek are run over the D. & R. G. R. R. to and from Colorado Springs.

The Short Line trains arrive at and depart from D. & R. G. station; Antlers park, Colorado Springs. City ticket office, No. 16 N. Tejon street.

"THE COLORADO ROAD."

The Colorado and Southern Railway,
Depot—East Pike's Peak Avenue (Union Passenger Station.)
NORTH BOUND
No. 9—For Denver and Central City ... 4:40 am
No. 5—For Denver, Boulder and East ... 7:00 am
No. 1—For Denver, Chicago, St. Louis ... 1:00 pm
No. 15—For Denver, via Manitou Junction ... 7:00 am
No. 607—For Denver and East ... 10:55 am
No. 603—For Denver ... 3:40 pm
No. 3—For Denver, Chicago, St. Louis and East ... 6:25 pm
SOUTH BOUND.
No. 608—For Pueblo ... 6:40 am
No. 10—From Denver (arrives) ... 2:15 am
No. 4—For Pueblo ... 11:00 am
No. 2—For Pueblo, Trinidad and Texas ... 2:30 pm
No. 602—For Pueblo ... 6:20 pm
No. 6—For Pueblo and Chicago ... 10:30 pm
No. 12—From Denver (arrives) ... 11:40 pm
No. 14—From Denver, via Manitou Junction (arrives) ... 7:00 pm
G. M. JACOBS,
Commercial Agent.
Phone 21. 15 N. Tejon St.

COLORADO MIDLAND RAILWAY.

WEST BOUND.
No. 3—Salt Lake and San Francisco Limited leaves ... 12:05 am
No. 7—Cripple Creek and Victor Local leaves ... 8:00 am
No. 5—Leadville, Glenwood, Salt Lake and San Francisco Express leaves ... 12:05 am
EAST BOUND.
No. 10—Cripple Creek and Denver Local arrives ... 3:40 am
No. 6—San Francisco, Salt Lake and Glenwood Express arrives ... 6:30 am
No. 8—Cripple Creek and Victor Local arrives ... 10:45 am
No. 12—Cripple Creek Express arrives ... 5:15 pm
No. 4—San Francisco and Salt Lake Limited arrives ... 6:15 pm
City Ticket Office, 13 N. Tejon street.
CHAS. CHANDLER,
City Passenger Agent.

SANTA FE.

Union Station, East Pike's Peak Avenue.
November 3, 1901.
EASTBOUND AND CALIFORNIA.
Kansas City and Chicago ... 6:40 am
Denver to Pueblo ... 11:00 am
Denver to Pueblo ... 2:30 pm
California Limited and Kansas City and Chicago ... 6:20 pm
Chicago, vestibuled, electric lighted ... 10:30 pm
Denver to Colorado Springs ... 11:40 pm
NORTHBOUND, TO DENVER.
Colorado Springs to Denver ... 4:40 am
From Chicago, Kansas City and California ... 7:00 am
Kansas City to Denver ... 10:55 am
Pueblo to Denver ... 1:00 pm
Limited from California ... 3:10 pm
Pueblo to Denver ... 6:25 pm
C. C. HOYT,
City Passenger Agent,
18 N. Tejon St.
A. E. Ford, Depot Agent.

THE ROCK ISLAND ROUTE.

LEAVE COLORADO SPRINGS.
No. 6—Vestibuled Limited for Chicago and St. Louis, via Kansas City, St. Joe and Omaha ... 8:40 pm
No. 10—Kansas City, St. Joseph, Omaha and St. Louis ... 2:35 pm
No. 5—Limited to Pueblo ... 7:55 am
ARRIVE COLORADO SPRINGS.
No. 5—Vestibuled Limited from Chicago ... 7:55 am
No. 9—Fast Express from Kansas City, St. Joseph, Omaha and St. Louis ... 10:35 am
Through sleepers and chair cars on all trains. Dining cars for all meals.
W. W. WOOD,
General Agent.

RAND-McNALLY OFFICIAL RAILWAY GUIDE. 25 CENTS. [illegible]

A HIGH CLASS TOUR TO MEXICO.

The Colorado & Southern railway, in connection with the American Tourist association, will run a high class excursion to old Mexico, leaving Denver January 28, 1902. The tour will be comprehend everything of interest in the sister republic and will occupy 40 days. The party from Colorado and West will be under the personal escort of a representative of the passenger department of the Colorado & Southern. Special sleeping cars will start from Denver, joining the special train at San Antonio in which the entire trip through Mexico will be made.

It is hardly possible to comfortably view our neighboring republic, and particularly those portions not directly upon the main thoroughfares of traffic, except by special train, and not many of our possible patrons are so situated as to be able to command complete special train service at pleasure. But if our reader were possessed of boundless wealth, he could not by any expenditure of his means bring to his service more satisfactory or luxurious accommodations than offered in the special vestibuled, dining car, observation car, Pullman train in which this tour will be made.

Leisurely schedules will be made with long stops and there will be no hurrying. It will be purely a pleasure-sightseeing, an educational trip, and withal restful. All disagreeable features of the "personally conducted" system will be eliminated. There will be no processions on foot or in carriages or moving about in a body, a thing objectionable to many.

The tour will include such interesting places as the famous ruins of Mitla, Cuernavaca, Jalapa, Tecolo, Orizaba, Oaxaca and Tampico. Seven days will be spent in the City of Mexico. The Circle Tours in the Tropics.

Tickets will include every proper item of traveling expense—railroad and sleeping car fares, meals in dining car, carriages, special street car trips, hotels, guides and interpreters.

It is not intended to take a large party, our idea being to make it select and congenial.

For complete itinerary of the tour and information as to cost of tickets and for reservations, communicate with any Colorado & Southern Railway agent, or address T. E. Fisher, General Passenger Agent, Denver, Colorado.

Dr. Grannis, dentist, 1st Nat. Bank Blk.

For Sale—Pueblo Real Estate.

Two choice corners in the center of the business district of Pueblo. Will pay 6 to 8 per cent. on an investment of $250,000. Address Lock Box No. 605, Pueblo, Colo.

Pantatorium.

Clothes pressed by the month. 17 E. Bijou. 'Phone 523-a.

Janice Meredith Performance, Broadway Theater, Jan. 23.

For this occasion the Colorado & Southern railway will make a rate of one standard fare for the round trip. Tickets on sale Jan. 23. Six fast trains daily. City ticket office 15 N. Tejon St.

Something new on want ad page.

The Most Winter Underwear The Most [illegible] Clothing

Yes, we enjoy the sunshine but the winter underwear stock is too large. Well, we know how to reduce it. One day ought to do it. So THESE PRICES are for SATURDAY ONLY.

All winter underwear in this store at a discount of 10 per cent. to 20 per cent. off REGULAR PRICES.

Children's Underwear at 20% Discount.

Children's natural wool underwear. All sizes. 20 per cent off regular prices.

Ladies' Underwear at Half Price.

Small sizes (No. 3) in Ladies, two-thirds wool vests.

At $1.25

Ladies' very fine quality natural wool, elastic, ribbed, wool underwear that has been an excellent seller at $1.50.

The Hosiery Section

Has made a reputation for itself and the store by giving the very best values to be found any place in this city. THESE PRICES FOR SATURDAY ONLY.

You might pay more, but you would not get ANY BETTER WEARING HOSE THAN

Wayne Knit Matchless Hose

For Ladies, 25c pair.

Wayne Knit Pony Stockings for boys and girls 25c pair.

"Wayne Knit Hose" are made from lustrous, long thread, cotton yarn and dyed with the very best black dye. These hose retain their beautiful luster even after washing.

At 10c Pair

LADIES' fast black cotton hose. The very best hose for the price.

CHILDREN'S fast black three-thread medium ribbed cotton hose. Better than any 2 for 25c hose we ever had.

At 5c Pair

Children's Hickory Hose. They stand the wear and tear that children give their stockings. The equal of any 25c hose, the best of all 10c hose.

Special Reductions on All Suits, Waists, Jackets, Skirts, Furs, Raglans and Wrappers. (See Friday's ad.)

$25.00 Coats .... $15.00 $8.00 Jackets $4.00

ANY TAILOR-MADE SUIT $10.00.

HIBBARD & CO.

Phone 67-A. [illegible] South Tejon St.

SPECIALS FOR TODAY

We have secured a special choice assortment of [illegible] for to-day.

[illegible]kers .... 7 cents

S[illegible]ngs .... 7 cents

[illegible]ers .... 2 cents

[illegible]cks .... 5 cents

[illegible] HEMENWAY & SON.

Phone 37. 5 S. Tejon St.

Remnant Period of Our

Mammoth Linen Sale

The great linen movement has reached that stage where a countless number of remnants have accumulated. Linens of worth at reasonable prices have made this store the busiest spot in town.

The housewife, the hotel keeper and the restaurant owner have all reaped the advantages this sale offers. Thus the accumulation of remnants.

These we will dispose of at 5 to 25 per cent below the original low marked prices. Damask remnants from [illegible] to 4 yard lengths. Napkins [illegible] dozens. Crashes from [illegible] to 7 yard lengths.

Adding to the Undermuslin Sale

$1,500 worth of tasty undermuslins have been added to this sale. The lingerie-loving women need look no further to satisfy their heart's most critical desire. Chemise, Corset Covers, Drawers, Skirts, etc., that are most fascinating in their showy whiteness—dexterously-wrought seams, tasty embroidery, insertion, lace and ribbon trimmings—all most temptingly fashioned. If you could not find what you wanted in the first assortment, it's most certain to be among this lot. The same low prices prevail as before.

Waists Reduced

Entire line of wool and corduroy waists reduced. We need not dwel upon their merits. They are wel known. The price this week is........ONE-HALF

Suits Reduced

Space will not permit description. We will say, however, that they will prove a source of happiness to many women at a discount of........ONE-THIRD

White Goods and Embroideries

Advance Arrivals

There is an advantage of exclusiveness in selecting from these early arrivals. The factories are so rushed as the season advances that duplication is well nigh impossible.

Every known weave is here in white goods. In Embroideries the matched sets are probably the most interesting—all-overs, embroideries, insertions and edges to match.

Two specials quoted to promote interest:

100 pieces of fine Nainsook Edges, worth 15, 18, 25, 30c, to close quickly, yard........ 2½c

50 pieces Hamburger two-inch Embroideries and narrow Nainsook Edges, were 10c, 12½c, 15c; now, yard........ 5c

Guaranteed Black Taffetas

Countless are the Black Taffetas sold over the retail counters that have all the appearances of desirable silks. The deception is perfect. Don't be deceived; buy only the guaranteed kinds. Ours have our name and guarantee stamped upon every yard. This week we offer some interesting price concessions:

19-inch Black Taffeta for $ .75 yard, worth ....$ .85
21-inch Black Taffeta for .85 yard, worth 1.00
23-inch Black Taffeta for 1.00 yard, worth 1.25
29-inch Black Taffeta for 1.25 yard, worth 1.50

GIDDINGS GIDDINGS GIDDINGS

Not What We Say

But what the people know about our Bakery Products—

Bread, Rolls, Rusks, Cakes, Pies, etc.

Has built the high class trade we have in this line. Large variety in every department. Wholesome, healthful, nourishing, clean, pure—practically faultless.

W. N. BURGESS

[illegible]2 N. Tejon.

Telephones 83. 572.

Way Ahead [illegible]

The money you spend in experimenting with unknown brands of canned goods can be put to a good use when you buy

Ferndale Canned Fruits and Vegetables

CARPENTER & DRAPER,

Phone 581. 22 North Tejon St.

Your Eyes Need Attention

They blur and pain you while reading during these long evenings. Your head aches; you have a dull pain at the base of brain. These troubles can all be overcome by having your eyes scientifically fitted to a pair of glasses. We have a specialist who devotes his entire attention to this branch of our business.

R. ASHBY,

THE OPTICAL JEWELER

Bank Building

Colorado Springs.

Dr. E. W. Thompson, DENTIST.

Has moved to more commodious quarters in the Cheyenne building opposite Antlers hotel.

Fragrant Extracts

Makers in this and other lands have contributed to our stock of

Choice Perfumery

And the best of each is in the assortment. Some of the late odors—La Trefle, Jicky and French Roses are the fashion. Rich and exquisite, strong but delicate and lasting odor. In bulk and in original bottles of handsome design and variety of sizes. Price 75c and $1.00 per ounce.

KIRSMEYER & BEESON,

Druggists,

No. 8 So. Tejon. 'Phone 80.

YOU KNOW

That when you want anything in the drug line you want it good. When it comes to

PRESCRIPTIONS

we have no superiors. We devote our attention to the drug business exclusively and can fill your orders with accuracy and dispatch.

[illegible] L. [illegible]TMAN,

PURE DRUGS.

Remember we sell no liquors. [illegible] N. Tejon [illegible] 'Phone 311.

STEINWAY PIANOS

The Knight-Campbell Music Co., (The Largest Music Concern in Colorado.) Colorado Springs Store, 113 North Tejon St.

E. [illegible]NSCOMB, M. D.

University of New York, 1863.

SPECIALIST

Diseases Peculiar to Women.
Diseases Peculiar to Men.
Diseases of the Stomach.
Chronic Ulcers of the Leg.
Nervous, Skin Diseases, Nasal Catarrh, Cancers, Tumors and Goitre.

Cancer, Goitre and Uterine Tumors removed by Medicine Alone. References given of those that have been cured.

Rooms 23 and 24 De Graff block, 118 North Tejon St.

PREMIUM GROCERY

Conducted on Cash Basis and Anti-Trust Principles.

Saturday's Special Prices

We want to be judged by what we do, rather than what we say. We don't want you to buy your groceries here if we can't give you better groceries for less money than other dealers.

Here are a few of our Saturday snaps:

22 lbs. Fine Granulated Sugar $1.00
4 lbs. Fine Granulated Sugar .... [illegible]
100 lbs. Best Ohio Potatoes .... .60

1 cent each Large, Fancy, Juicy, Sweet California Navel Oranges 1 cent each

Fancy Navel Oranges, per box $2.65

Box Mo. [illegible] Apples $1.50

Six Fancy Selected Apples $1.50

Littleton Full Cream Cheese, per lb. 15c
2 New York Cream Cheese for 25c
Limburger Cheese, per lb. 20c
2 Neufchatel Cheese 15c
Fresh Eggs, per dozen 25c
Fremont Creamery Butter, per lb. 25c
Sterling Creamery Butter, per lb. 25c
Ranch Butter, per lb. .... 20c and 25c
2 qts. Sauer Kraut 15c
4 lbs. Soda or Oyster Crackers 25c
2 lbs. Home-Made Mince Meat 25c
3 lbs. Ginger Snaps 25c
2 cans Peaches 25c
4 pkgs. Liberty Bell Toilet Paper 25c
24 boxes Parlor Matches 25c
5 lbs. Large Prunes 25c

Fresh Standard Oysters, per [illegible] 25c
Fresh Baltimore Oysters, per [illegible] .... [illegible]c
Fresh Smelts, per lb. 15c
Fresh Halibut, per lb. 15c
Fresh Salmon, per lb. 15c
Fresh White Fish, per lb. 15c
Fresh Lake Trout, per lb. 15c
3 lbs. Home-made Sausage 25c
Pork Chops, per lb. 10c
Legs of Mutton, per lb. 12½c
Prime Rib Roast, per lb. 15c
6 lbs. Fresh Ground Bone for 25c
Sugar Cured Hams, per lb. 12½c
4 lbs. Pickled Pig's Feet 25c
3 lbs. Honeycomb Tripe 25c
Fresh and Pickled Tongues, per lb. 12½c
8 lbs. Leaf Lard 1.00
Corn Beef, per lb. .... 4c, 6c, 8c and 10c
Boiling Beef, per lb. .... 4c, 6c, 8c and 10c

F. B. ROSS. Not in the Trust.

Prices Cut in Twain

[illegible] Remnants

Pieces large enough for a bathroom.

Carpet Remnants

All lengths, kinds and prices. Just the thing for small rooms and rugs.

[illegible] Lace Curtains and Portieres. One and two of a kind.

[illegible] Wool Bed Blankets At Cost.

Many Odds and Ends in FURNITURE at Great Reductions [illegible]

The Colorado Springs Furniture Co [illegible] Tejon St.

Canned Goods

Tomatoes .... 10c to 15c
Corn .... 10c to 15c
Peaches .... 15c to 30c
Pears .... 15c to 30c
Plums .... 20c to 30c
Peas .... 10c to 25c
Wax Beans .... 10c to 25c
Plums .... 10c to 15c
White Cherries .... 20c to 30c
Black Cherries 25c
Sliced Pineapple 25c
Grated Pineapple 25c

Just received, a shipment of Michigan canned fruit, which is very fine in flavor and quality; try a few cans.

C. B. [illegible]

Successor to Plumb Bros.

'Phone 27. [illegible]128 N. Tejon St.

PERFUMERY BRUSHES TOILET ARTICLES [illegible]

Prescriptions a Specialty [illegible] Night Bell [illegible] Delivery

Corner Cache La Poudre and Tejon, Plaza Hotel. Telephone 139.

FOR SALE

[illegible] W[illegible] Avenue, near new car line, 8 rooms, new and modern, south front,

$2,750

M. KENNEDY, 9 NORTH TEJON ST.

Real Estate, Loans and Insurance

IT MUST GO

A beautiful new 9-room Residence on a corner, North End, East front with south exposure. House has never been occupied and is up to date in every way. The price is $7,000. Will you give $6,500?

[illegible]

[illegible] TYLER & CO. [illegible] N. Tejon St.

[illegible] PROSPERITY NEW YEAR TO OUR PATRONS AND EVERYBODY

We thank our customers for the liberal support extended to us during the season and ask for a continuance of favors.

We offer now and until January [illegible], 1902, a special reduction of 25 per cent. on Watches, Jewelry, Cut Glass and Fine China.

Miller [illegible] & Jewelry Co.

25½ South Tejon Street.

Yee Wing [illegible]

Chinese and Japanese Goods, Silk Handkerchiefs, Crepe Shawls, Silk and Crepe Dress Patterns, Crockery, Teas, etc.

FOR SALE

Two Choice South Fronts, North [illegible]

$1100.00 EACH.

CHAS. P. BENNETT

SOLE AGENT.

REAL ESTATE, LOANS AND INSURANCE

5 PIKE'S PEAK AVENUE.

Established (with the Town) 1871.

Henry LeB. Wills.
Ellis L. Shackman.
Herbert Skinner.
Edward W. Kent.

[illegible]

HENRY LeB WILLS & CO

SOLE AGENTS FOR THE SALE OF

Desirable Dwelling—8 Rooms, [illegible] South Front, BARGAIN $3,[illegible]

FURNISHED. FOR RENT. UNFURNISHED.

N. Cascade Ave., 12 rooms & bath, $300 | N. Cascade Ave., 14 rooms & bath, $100
N. Nevada Ave., 11 rooms & bath, $150 | E. San Miguel St., 11 rooms & bath, $ 75
N. Nevada Ave., 8 rooms & bath, $100 | E. Dale St., 8 rooms & bath, $ 50
E. Willamette Ave., 7 rooms & bath, $ 50 | E. Washington St., 5 rms. & bath, $22.50

NEWSPAPERARCHIVE.com